IT'S EASY to find quickly—Work, Help, Bargains or what not in The Daily Tribune WANT ADS.

The Chicago Daily Tribune.

IF you are making any effort to increase your business, then Tribune Want Ads will assist you materially.

VOLUME LXIV—NO. 182. TUESDAY, AUGUST 1, 1905. ☆ PRICE TWO CENTS.

CLOSE OF BALTIC WILL HURT JAPAN

Kaiser's Activity in Pushing Neutralization of Sea Means Defeat of Naval Plans if Peace Fails.

BRITAIN OPPOSES SCHEME

Split of Norway and Sweden May Cause New Lineup of Countries For and Against Wilhelm's Stratagem.

BY JOHN CALLAN O'LAUGHLIN.

Washington, D. C., July 31.—[Special.]—Kaiser Wilhelm's active diplomacy at this moment has created a new international situation, which intimately affects the impending peace negotiations.

At the conferences he has had with the king of Sweden and the czar of Russia and that he now is holding with the king of Denmark they have discussed, among other subjects, the neutralization of the Baltic sea.

It has not taken the diplomats in Washington long to discover that Japan would suffer seriously by such an action. Should peace negotiations fail, it is considered likely that the plans of the Japanese admiralty to send a fleet to European Russia would be carried out. The prospect of the appearance of a Japanese naval force in the Baltic sea has had the same effect upon Europe as had the decision of the United States in 1898 to dispatch a squadron to the shores of Spain. The result of the American announcement was the application of international pressure which caused Spain to make peace.

State Department Knows Little.

The state department has received little information concerning the purpose of Kaiser Wilhelm's visit to Copenhagen. No explanation has been made and none is expected. All the authorities have of the recent imperial conferences is the bare statement, made by the German foreign office, that the meeting with the czar was arranged in accordance with the invitation of the latter sovereign and the kaiser urged him to make peace. There is no question of the truth of this statement, for it is known from various sources that Wilhelm has been recommending strongly to the St. Petersburg government that it accept the inevitable and at the same time has been impressing Japan with the hope that she would present terms which would be moderate.

Russia is favorable to the project of the neutralization of the Baltic sea, because there is no Russian naval force strong enough to oppose Admiral Togo should he attack Finnish or Russian ports. With respect to Sweden, it is well known that there long has existed sympathy between the Swedish and German peoples.

New Alliances from Norway's Act.

"I would not be surprised," said Maj. Ferguson, formerly minister to Sweden and Norway, today, "should an alliance between the two countries be entered into. Norway is more closely in touch with Denmark. Norway leans towards England also, and the two probably would act together in case of trouble. Between Norway and Germany there is little sympathy. The split in the Scandinavian kingdom, therefore, is certain to have an important effect upon the European situation."

Little doubt is felt here that the plebiscite, which will take place in Norway soon, will result in an overwhelming majority of votes being cast in favor of separation from Sweden. The German emperor is aware of this prospect. It is said freely here that he does not want another republic in Europe. He wants Russia to settle her internal disturbances because of his apprehension that a revolution movement may have republican consequences.

Denmark will be the first state, outside of Great Britain, probably to extend recognition to Norway. If the separation is to continue the kaiser would prefer, it is said, the establishment of a government based upon monarchical principles. Denmark can exercise considerable influence in shaping the plans of the Norwegian leaders.

Britain Opposes Closing of Baltic.

But this, after all, is regarded as incidental. The important thing of which diplomats are talking is the neutralization of the Baltic sea. Great Britain's recent decision to send the channel fleet to those waters is indicative of an intention to oppose a policy of that kind. She is believed to have determined upon this action not only for her own interests but for those of Japan. If Russia were absolutely secure from an attack on the Baltic, no matter how long the war might drag on, Japan could not attack her save in the far east. It is not likely that Japan would dispatch a fleet to Europe at this time, but if the peace negotiations at Portsmouth fail she can do so during the winter so the ships would arrive in the Baltic when navigation is opened in the spring.

With Russia's interests so intimately involved, there is no doubt the czar would assure passivity in connection with the Baltic question on the part of the government in Paris. In the Moroccan question, Great Britain and France acted together to a considerable extent, though the success of the kaiser demonstrates to diplomats here that the London government would not go farther than to uphold French pretensions by diplomatic means.

In the Baltic question, Great Britain must rely upon herself and Norway. Russia has ceased to be a naval factor, and France will be quiescent. Germany's main reliance will be Sweden. Denmark has come to the front as the balance of power to be considered, especially because her geographical position would enable her to close the Baltic sea if she desired, simply by planting mines and protecting them by torpedo boats. But Denmark is more at the mercy of Germany than of Great Britain because of the ability of the former to throw troops into the Danish peninsula. Great Britain's support would be limited to ships.

Diplomats here regard the European situation as presenting many diplomatic problems, any one of which may have serious consequences. The subject of the British policy has been to isolate Germany. In the Mediterranean it almost met with success. It has not done so in the north because of the activity of the kaiser and his cleverness in taking advantage of opportunities.

SUMMARY OF The Daily Tribune.

TUESDAY, AUG. 1, 1905.

THE WEATHER—
FORECAST—Fair Tuesday, slight temperature changes, fresh east to northeast winds; Wednesday increasing cloudiness.
Sunrise, 4:44; sunset, 7:11. Moonset, 7:33 p. m.
CONDITIONS YESTERDAY.
Temperature, max. 73, min. 63, mean 68, normal for the day 72. Deficiency for 1905, 340.
Precipitation for 24 hours to 7 p. m., 0. Excess for 1905, 1.22 inches.
Wind, N., max. 25 miles an hour at 1 p. m.
Relative humidity, 7 a. m. 85%, 7 p. m. 80%.

LARGEST 2 CENT MORNING CIRCULATION IN THE WORLD.

TRIBUNE subscribers may have their paper mailed to them at any out of town address. The address will be changed as often as requested. Telephone Central 667, or address THE TRIBUNE.

The Tribune Want Columns Will Be Found on Pages 11, 12, 13.

PEACE CONFERENCE.

Kaiser's activity in pushing neutralizing of Baltic sea will be source of injury to Japan if peace move fails; Britain opposed to scheme. **Page 1.**

Emperor Nicholas' martial message regarding peace negotiations hailed throughout empire; Moscow merchants will oppose dishonorable peace. **Page 4.**

WASHINGTON.

Keep commission will investigate charge officials of geological survey boost magazine. **Page 5.**

Secretary Wilson determined to reorganize department of agriculture; new scandals involve bureau of animal industry and weather bureau. **Page 5.**

Millions of dollars spent for printing by government scientific bureaus creates no surprise in Washington; comment by Richard Weightman. **Page 6.**

FOREIGN.

Tolstoi declared Henry George theory is right; says Russia will lead in solving world's greatest problem. **Page 4.**

Panic on Paris bourse followed failure of Jules Jaluzot, sugar broker, for $3,000,000. **Page 4.**

LOCAL.

Three armed and masked bandits, after firing fifteen shots, held up and robbed automobile party in Sheridan road, near Winnetka. **Page 1.**

Chief Collins announced organization of "murder bureau," like Scotland Yard, with Schuettler at head; raiders' "drag net" continued "cleaning" city. **Page 1.**

William H. Wilder, former army officer, victim in mysterious torture case. **Page 1.**

Dr. Orlando Cæsar Burt, former Episcopal minister, claimed by wives in Chicago, Milwaukee, and Newton, Pa. **Page 1.**

Employers' association lifted ban and agreed to reinstate union drivers under new barn rules. **Page 2.**

Tearing down courthouse means permanent loss of positions for many of seventy-nine employes. **Page 2.**

County court docket was cleared to date for first time in twenty years. **Page 2.**

Iroquois club appointed committee to push project of securing government control of life insurance. **Page 2.**

Manager of Rookery building partially capitulated to city and allowed inspectors to examine space it occupies under sidewalk for purpose of fixing compensation due to city. **Page 2.**

Boys' prank nearly caused destruction of trolley car half filled with passengers. **Page 3.**

Taking over of suburban water company by city caused conflict in fire department. **Page 3.**

London educator told University of Chicago students that teachers must dress brighter. **Page 3.**

Corporation counsel classed yacht club and "bumboats" together for license purposes. **Page 3.**

New arrivals at TRIBUNE summer hospital at Glen Ellyn brought number of patients up to fifty-one. **Page 14.**

Newly published "Book of Worship" of Presbyterian ritual in use in part in Fourth church of Chicago. **Page 14.**

DOMESTIC.

Suit brought against Hyde and forty-eight former officers and directors of the Equitable by attorney general of New York demanded refund of millions of money belonging to Equitable but diverted to private sources. **Page 3.**

Yellow fever embargo placed on shipments from New Orleans paralyzes business of city; five new deaths. **Page 3.**

Santa Fé replied to contempt proceedings brought in Kansas City for violation of rebate injunction. **Page 5.**

NEW YORK.

Terrific blast set off by excavators threw 200 pound rock on subway track, narrowly missing train. **Page 4.**

Society woman had negro shadower employed by husband's former wife arrested. **Page 4.**

TRADE AND INDUSTRY.

Northwestern railroad ordered equipment of its locomotives with new smoke consuming device. **Page 9.**

New York stock market opened under pressure of profit taking, but prices hold; dull session followed. **Page 9.**

Wheat scored an advance on Russian crop news and forecast of rain. **Page 10.**

Under strong demand hog prices at stockyards jumped; cattle irregular; sheep held up. **Page 10.**

Report of bank clearings for July showed increase over last year. **Page 10.**

Transfer and building figures for July showed slight improvement over those of June. **Page 13.**

SPORTING.

White Stockings at Philadelphia lost second game of series 4 to 1. **Page 8.**

Chicago Nationals turned tide of defeat by taking game from Philadelphia 3 to 2. **Page 8.**

Mayor Johnson forbade trotting match at Cleveland, O., and meeting was abandoned. **Page 8.**

Erin won power boat race to Mackinac, although Dusty Syde was first to complete journey. **Page 8.**

Caughnawaga won Saratoga handicap on opening day of sport at the spa; strike of bookmakers narrowly averted. **Page 8.**

Chicago Athletic association team had first practice at Portland, Ore. **Page 8.**

MOVEMENTS OF OCEAN STEAMSHIPS.

Port.	Arrived.	Sailed.
BOULOGNE		Waldersee.
DOVER	Kroonland	
GLASGOW	Mongolian	
GLASGOW	Marnidian	
LIVERPOOL		Siberian.
NAPLES		Liguria.
NEW YORK	Astoria	
NEW YORK	K. Luise	
PHILADELPHIA	Westernland	
GIBRALTAR	K. Albert	
MOVILLE	Carnessia	
SAN FRANCISCO	Mariposa	
SAN FRANCISCO	Sonoma	

HOLDUP MEN ROB AN "AUTO" PARTY.

Three Bandits, Masked and Armed, Stop Car in Lonely Spot on Sheridan Road, Near Winnetka.

TAKE MONEY AND JEWELS

C. A. Woodruff, After 15 Shots Are Fired, Halts Motor and His Companions, One His Wife, Yield.

Three men, armed and masked, held up a big touring automobile and its passengers last night at a lonely spot in the Sheridan road, midway between Winnetka and Kenilworth.

It was the first holdup of autoists by bandits recorded in police annals, and it was not until four tires had been punctured by bullets that the robbers had the party at their mercy.

They forced the automobilists to alight in the roadway and marched them at the point of revolvers to a spot fifty yards away, where they took money, jewels, and watches.

Then the highwaymen escaped—just as robbers, perhaps the same, escaped six weeks ago after holding up a Chicago and Milwaukee electric car in the same neighborhood.

Bandits Select a Lonely Spot.

The desperate and successful holdup occurred at 10:30 o'clock p. m. in that section of Sheridan road which is skirted on either side by the timber known as the Hubbard woods. The trees are scrub oak and thick. No residence is within a quarter of a mile of the spot. C. A. Woodruff, 6703 Lafayette avenue, was driving the automobile, of which he is the owner. With him in the car were Mrs. Woodruff, Mr. and Mrs. H. G. McClellan, 542 West Seventy-first street; Mrs. Will A. Schlossman, 542 West Seventy-first street.

The party was on the way to Winnetka to spend the night with friends. They were traveling north at a rate that might have startled the president of Winnetka village, whose roadway "bumps" are an immediate threat and prospect.

Three Armed Men in Roadway.

The automobile was rounding a long curve when the passengers saw straight ahead, brought into clear outlines by the rays of the road lamp, three men with revolvers leveled, one of them already shouting a command to halt.

Driver Woodruff was startled, as were his companions in the big car, and he made a move to obey the commands of the road agents, whose "influence" was strengthened by the loneliness of the time and place. But the machine sped ahead some distance and even passed by the holdup men before its speed was materially lessened. Mr. Woodruff said later he really had hoped to escape by a sudden burst of speed.

Autoists Targets for Bullets.

The indications that the autoists were attempting a running escape brought shots from the highwaymen's revolvers, and in all fifteen bullets were fired before the car was brought to a standstill by the puncturing of all four tires by bullets.

The armed trio then approached their victims and ordered them to alight. The reloaded revolvers were still used as an argument. Woodruff, his wife, the McClellans, and Mrs. Schlossman were then marched single column back the road toward Kenilworth for a distance of fifty feet, one of the robbers first having thrown a blanket over the brilliant lights of the automobile in order to avert the suspicions of any chance traveler. Mrs. Schlossman gave the robbers a $150 diamond ring and $54 in cash. Mr. McClellan lost a good gold watch, and the Woodruffs $10 and a watch.

Bandits Flee Into Dense Woods.

When the robbers had secured this booty they hastily fled to the woods and left the automobilists to recover from this pioneer experience of the sort and to resume their journey on flat tires, which materially delayed progress. When they reached Winnetka they aroused Policeman Robertson, who, by telephone, notified the authorities in all the north shore towns.

One of the robbers wore a straw hat and a handkerchief over his face; the others black hats and masks. One was above 6 feet tall; the others of medium height.

Burning Barn Distracts Attention.

While the robbers were at work in Sheridan road the barn of Carl Miller, an expressman, in the southern part of Winnetka was burning, and many persons were attracted to this. It is the theory of the police that the blaze was started by the men so their work elsewhere would be freer from molestation.

The police say that when the street car robbery took place in that vicinity a few weeks ago Miller's house was robbed.

"Auto" Injures a Woman.

In other automobile cases of the evening the auto was not placed in the light of the "victim."

Mrs. Morris Ballenberg, 40 years old, 328 West Sixtieth street, was knocked down and severely injured at Sixtieth street and Wentworth avenue by a machine which swerved from its course and ran on the sidewalk, F. G. Owens, the driver, being unable to control it. Several persons waiting for a Wentworth avenue trolley car were panic stricken when the machine became unmanageable and ran in different directions from the automobile's path.

Mrs. Ballenberg was hurled to the sidewalk and became unconscious. Friends placed her in a buggy and took her home. She was severely bruised.

Owens is a chauffeur for Warren Trout, 978 West Polk street.

Charged with "Scorching."

H. W. Schlueter, a wealthy contractor, living at 1828 Surf street, appeared at the Chicago avenue police station and surrendered himself on a warrant sworn out by a Lincoln park policeman, who charged him with having violated the park automobile ordinance. The policeman was H. L. Carlson.

"I will make matters interesting for this policeman," said the accused man, when seen at his home last night. "This is not the first time I have had trouble with the park officer who I am fully convinced is persecuting me."

Schlueter's and the policeman's versions about the speed differ. The former says he was traveling at the rate of three miles an hour; the policeman says sixty miles an hour.

Carlson said: "I have caused the arrest of many prominent and influential men and will never shirk in my duty. I shall give my

(Continued on page 3, column 4.)

DOG DAYS.

3 WIVES CLAIM EX-PASTOR.

Chicago, Milwaukee, and Newton, Pa., Women Are Mrs. O. C. Burt.

FLEES WITH ONE TO CANADA.

Retires as Episcopal Rector to Take Up Marrying Trade.

Dr. Orlando Cæsar Burt, once Methodist Episcopal minister and more recently a Chicago advertising solicitor, has spent much of his leisure time in marrying. According to police authorities, Dr. Burt's record to date is three wives—none of them dead or divorced.

Wife No. 2 is a Chicago woman, now supposed to be with the clergyman in Canada. Wife No. 3 is in Milwaukee mourning his departure. Wife No. 1 is reconciled to his absence.

Three Wives Claim Ex-Minister.

The list of women claiming the reverend doctor as their husband follows:

1. MRS. SUSIE SMITH BURT, Newton, Pa.
2. MRS. ANNIE TAYLOR BURT, 333 Chestnut street, Chicago.
3. MRS. ANNIE LEMKE BURT, Milwaukee, Wis.

Forged divorce decrees are said to have played an important part in Burt's game to secure for wives the Chicago and Milwaukee women. He is charged also with employing hypnotism as an agent to keep in subjection the Chicago woman.

First Weds Congregation Member.

Burt's matrimonial ventures extend over a period of twenty years, beginning when he was a struggling preacher in Newton. He met Miss Susie Smith, a member of his congregation and daughter of Robert Smith, a wealthy business man. Burt at that time had been only a few months out of college, having been graduated from Northwestern university at Evanston.

After a short courtship, Miss Smith and Burt were married. They had two daughters, both of whom are living with their mother.

Has Trouble Over Miss Taylor.

Eleven years ago the president of Dickinson college, Carlisle, Pa., sent Miss Annie Taylor to Burt to be coached for second year work in the institution. The girl, who lived in Eddystone, Pa., was 16 years old. She was handsome, and the minister became infatuated. Mrs. Burt asked the girl to cease her lessons and she did so, returning to college.

Two years later, shortly after she was graduated from Dickinson, Burt visited the girl in Eddystone. He said he would be obliged to go to Nevada, Mo., for medical treatment and that Mrs. Burt was anxious for Miss Taylor to accompany him as nurse. She accepted the invitation. They remained for several months.

When they returned to Newton the girl called on Mrs. Burt to tell her of their western trip. To her surprise, she found that the woman was not aware she had accompanied her husband. After a stormy interview Miss Taylor was requested to leave the Burt household.

Scene Shifts to Chicago.

From that time on Burt saw little of Miss Taylor. Three years ago she came to Chicago, securing work as a stenographer in the office of the Canadian Investment and Securities company. She was liked by her employers.

Then Burt came. He still wanted to marry Miss Taylor. She said she would not wed him until he got a divorce.

Two months later he returned with a paper which he represented as a divorce secured in Newton from his first wife. Then they were married in Waukegan in October, 1903, nine years after they first met.

Miss Taylor begged Burt to keep the marriage secret, for she wished to continue her work. He was willing.

"That will be all right," he assured her. "You know my voice has failed me and I can no longer preach. Until I get something else to do we shall need your earnings." He then went to board at 333 Chestnut street, where Miss Taylor lived.

Secret Marriage Becomes Known.

Last February Mrs. Burt's employers learned that she was married. Three months later Burt went to Milwaukee to secure employment, his wife giving him the money to pay his fare. In June he asked her to go to the Wisconsin city for a few days. She accepted the invitation, but when she arrived she received a cool reception.

"I'll not introduce you as my wife here," he told Mrs. Burt. "It will hurt me in a business way."

Burt took her to his boarding house, introducing her to Miss Annie Lemke as Miss Taylor, his niece. Mrs. Burt had been his guest for less than an hour when he tried to borrow money. He was unsuccessful, and ordered his wife to return to Chicago. She left that night.

A week later Burt came to Chicago and called on his wife. No. 2 at her room at 333 Chestnut street. He demanded $20. She gave him $10. The next day, July 9, according to the Milwaukee police, Burt took Miss Annie Lemke to St. Joe, Mich., and married her. Then they returned to Milwaukee.

Inquiry Brings Story to Light.

An investigation was started by Attorney Langan for the company employing Mrs. Taylor. A letter from Robert Smith, father of Burt's first wife, said the minister never had secured a divorce from his daughter. In Milwaukee wife No. 3 became suspicious. She called at the place where Burt was employed and tried to draw part of his salary. She was told that she was not his wife and that he had a wife in Chicago.

Burt heard of the investigation and quickly returned to this city. He met Mrs. Taylor-Burt, confessed, asked forgiveness, and she is said to have relented.

The last heard of Burt was from Niagara Falls. He mailed a letter to wife No. 3 inclosing a $5 bill. Wife No. 2 is supposed to be with him. At the office of the Canadian Investment and Security company it was said that Mrs. Taylor-Burt often complained that Burt made her do his bidding by hypnotizing her.

AGED EVANSTON LAWYER IS KILLED BY A FAST TRAIN.

Edward Taylor, 73 Years Old, Steps on Tracks in Front of Cars on the Northwestern Railroad.

While crossing the Northwestern tracks last night at Greenwood avenue in Evanston Edward Taylor, a well known attorney in that suburb, was struck and instantly killed by a north bound train. As Mr. Taylor approached the tracks he saw a train coming from the north and he stepped on the other track to watch it go by. He did not notice that another train was swiftly coming from the south. Fred Summers, a 10 year old boy, saw the train approaching and tried in vain to warn Mr. Taylor of his danger.

When the train struck him he was hurled twenty feet from the tracks. His body was taken to his residence at 1722 Orrington avenue, where an inquest will be held today. Mr. Taylor was 73 years old and had been a resident of Evanston for more than forty years.

Mr. Taylor was the oldest republican speaker in the United States, having made stump speeches in every campaign for more than forty-five years. He was a member of the Lincoln park board from 1870 to 1893, and for the five years previous he was regarded as the most successful criminal lawyer in Chicago.

From 1867 to 1869 Mr. Taylor was a member of the state legislature. He served two terms on the state board of equalization.

He is survived by nine children. Although a few years ago he possessed a large fortune, he had lost much of it through speculation and for three years had lived in poverty.

TELLS OF TORTURE MYSTERY

W. H. Wilder, Former Army Officer, Is Found Wandering.

MIND IS BLANK THREE WEEKS

Soles of Feet Scorched and Body Evidencing Pinpricks.

Lost to the world during more than three weeks, William H. Wilder, formerly a second lieutenant of the Thirtieth regiment, U. S. A., has been discovered, and is dangerously ill at his residence in Downer's Grove. Late Saturday night F. R. Donahue, an employé of Johnson's Express company, of which Wilder is claim agent, saw the ex-army officer in the Union station wandering around the corridors. The two long had been friends. Donahue placed his hand on Wilder's shoulder. With a start the young man turned upon his friend.

"Don't tie me up again," he faltered. "Don't; I'm so tired. I don't want any bread and water."

Donahue looked again at the man. The light in the eyes had died. Only a dull, vacant expression remained. Wilder had not recognized his friend.

As Donahue tried to lead him away, he said again: "Don't tie me up. Why can't you let me go?"

Finds Evidence of Torture.

Mrs. Wilder, summoned from Downer's Grove, arrived at her husband's side within an hour.

"William," she said, bending over him as he lay in the physician's office where he had been taken. She received only the same dull stare. Her husband did not recognize her. Indistinctly he mumbled: "Don't throw that water on me any more for God's sake." A carriage was ordered and Wilder was persuaded to enter it with his wife and Donahue. Several times he showed traces of fear and tried to leap from the carriage, but was held by his friend.

When his residence was reached Wilder was put in bed and Dr. W. A. Tope was called. The physician found marks showing that he had been bound hand and foot, that his body was badly bruised, and that the soles of his feet had been scorched. Dr. Tope said last evening that the injuries would yield to treatment, but that it would be several days before his patient's nervous system would return to its normal condition.

Victim Tells a Strange Story.

With his wife by his side Wilder began to piece his story together in a way that taxed the credulity of his best friends.

On the night of July 6, Wilder declared, he was attending a meeting of the Spanish war veterans at Memorial hall.

"Two men," he said, "were waiting for me on the steps. I had drawn $160, as the next day was my wedding anniversary. I was going to celebrate the occasion by building a cement walk. The two men followed me up Madison street. I wanted to catch the 10:30 train for Downers Grove.

"I was approaching Franklin street when two more men appeared in front of me. One of them seized my neck. Another held a chloroform sack over my head. Then they took me away and put me through a nightmare of torture. The money was hidden in my hat, where they could not find it.

"I was unconscious during almost the entire time of my captivity, but I can remember that they stuck needles in my feet. They burned me and tied me so that I could not move. All that I had to eat was bread and water. Finally they found the money. The whole experience seems like the memory of a bad dream. I cannot remember how I came to be wandering around the Union station Saturday night."

Shortly after Wilder's disappearance, John E. Vannatta, an attorney who was captain of Company E, Second Illinois volunteers, the company in which Wilder served during the Spanish war, interested himself in the search for the lost man.

CHICAGO TO HAVE A MURDER BUREAU

Chief Collins Puts Schuettler at Head of Force to Gather Evidence in All the Big Cases.

IS LIKE SCOTLAND YARD.

Raiders Continue "Cleaning" the City, and Lieutenants and Detectives Are Stirred to Duty.

CHIEF COLLINS' FIVE DAY RECORD.

Arrests in Gambling Houses	327
Proprietors of Gambling Houses Captured	38
Disorderly Women Arrested	101
Dragnet Arrests of Men	107
Grand Total Arrests (5 Days)	535

Chicago soon will have its own Scotland Yard. Chief of Police John M. Collins announced yesterday that in a few days he would establish a murder bureau, under the tutelage of Assistant Chief Schuettler. The assistant chief will have on his special staff eight of the best detectives in the city, and will work in harmony with the state's attorney's office.

One object of the innovation is the gathering and holding of evidence. As soon as a murder or any other big crime is committed the "runners" from Schuettler's office will be on the scene with a photographer and an artist or a draftsman. Every bit of tangible evidence will be picked up, labeled, and used by the detectives in working up the case and in its prosecution in the criminal court.

The adoption of this plan, which is in practice in Berlin, London, and New York, came after a conference between Chief Collins, State's Attorney Healy, and the latter's first assistant, Harry Olson. Besides the value of the preservation of evidence, the scheme is heralded as the forerunner of a greater harmony between the police force and the state's attorney's office. The project is strongly favored by Gov. Deneen.

Chief Lectures His Lieutenants.

The new chief found as many lines of activity during the day as at any time since he took office. Aside from the creation of the Schuettler "murder bureau," Collins had time to "receive" the lieutenants of the department, and later the plain clothes men.

He summoned the fifty-eight police lieutenants to his office at 7 p. m. The scene took on the character of a massmeeting. Collins talked. He told them to do their duty, disregarding "pulls." They cheered and were unanimous in agreeing with him.

Having told the lieutenants to go back to work the chief called in fifty-four detectives and told them likewise to get busy.

"Banish crime from Chicago" was the burden of both addresses. The detectives, like the lieutenants, went away affirming, each and every one, that he was a "glutton for work" and that loafing was unbearable.

The raiding that has marked the last week continued through the night. During the late evening the chief made a "quiet" inspection of Inspector Shippy's north side district this side of Division street.

Chief Talks of His New Plan.

The reorganization of the department by which Schuettler will be the disciplinary head in charge of capital crime cases was discussed by the new chief as soon as the plan had been worked out.

"If a man is pinched he better have an alibi," was his way of summing up the situation.

"I conferred with Mr. Healy and Mr. Olson on matters affecting the good of the city, county, and state," continued the chief. "I am anxious for the hearty coöperation of Mr. Healy in crusades against crime of all sorts. My idea of this murder branch of the service grows out of the difficulty we have had in preserving evidence.

"As soon as a murder is known, members of this special detail will go immediately to the scene of the crime, taking photographs and maps and all the necessary physical evidence to be used in the trial later. The custom has been for individual officers to look after their own cases, and in several murder trials the evidence has been mixed badly because of lack of system in collecting and holding it, and the department has been criticised. Other important matters were discussed, but the time to reveal them has not come yet.

General Reorganization to Come.

"I expect to get around to the general reorganization in a week," continued Chief Collins. "Out of every station will travel plain clothes men on special thief and gambling details. I intend to have Schuettler go around to the stations and inject the idea of discipline and work. We will not rest until we have system. Special crusades, as they are needed, will be taken up in turn from this office, but the idea of the responsibility of the inspectors and captains will not be allowed to languish.

"One of the reasons why we have so many criminals is because that many who are guilty go free. After this, special efforts will be made to convict by the state's attorney's office. The state's attorney also will be a valuable adjunct to the police department in wiping out dance halls.

"I have the coöperation of every reputable detective agency in the city, as well as the secret service of the railroads. Crooks will be charged with vagrancy in the absence of other serious offenses. I want to warn ex-convicts. They will get the limit if we can identify them. Under the vagrancy law, offenders will be fined $100 or placed at hard work. Hundreds of gamblers will be 'vagged' before the end of the week. They cannot go on fleecing the public while I am chief.

Olson Approves New Bureau.

"I approve of the idea of a special murder bureau," said Mr. Olson. "The records of the police department show an appalling number of murders—sixty-five—since Jan. 1. London, with a population of 4,000,000, has only twenty murders a year. This office will do all in its power to help the chief of police." Assistant Chief Schuettler, who from now on will be "murder expert" as well as the police disciplinarian, is considered one of the best men in the west in that as well as every other branch of police service. He has worked successfully on nearly every big Chicago murder since 1885, and it is said a conviction hardly ever has failed to come to him. He received the appointment with pleasure.

"I am getting old," he said, "but I may be able to bag a few yet. We long have needed such a bureau. Many cases have been lost because the evidence has been handled carelessly."

An interesting feature of last evening was the gathering of the police lieutenants. There

were fifty-eight of them. The chief said to them:

"All you fellows know me. You know, I think, that I'm on the square. I want you to cooperate with me. I'm going to do the best I can and I want you to do the same thing. That's about all I have to say to you—only don't play any favorites. Don't have any friends and don't have any enemies—unless you have to.

"I want you to enforce discipline. I believe in discipline. I believe that when a fellow is given money to do a job he should do it or be fired. I won't have any loafers in this department. I don't believe any of you are loafers. That's all, men. Good night."

"Plain Clothes Men" in Line.

Then the chief called the "plain clothes men" into his office. Every station in the police department was represented. There were fifty-four detectives in all. Eighteen of them were from detective headquarters—the "crack" men of the police department. He said:

"Get busy. I mean tonight. Make some pinches. You know a lot of 'guns.' If you don't, you ought to. I want you to pinch every 'gun' you run across tonight—and I want you to do the same thing every night hereafter. Don't play any favorites. If you've seen a man 'shown up' at 'central' or his picture at Harrison street take a chance with him. We can't afford to let him loaf around Chicago."

Raiding Parties Kept Busy.

Earlier in the day the chief continued sending out his raiding parties. He now has twenty-two men working out of his office on thief catching and sixteen on gamblers and toughs in general. The daytime dragnet pulled in a good haul of gamblers and "suspects." The big catch was a clearing house at 260 Clark street, where an elaborate system of handling racing returns was discovered and broken up. Two men were arrested.

Other places raided during the day were:
157 Clark street, handbook, four men arrested.
197 Clark street, handbook, three men arrested.
50 Fifth avenue, handbook, six men arrested.
341 Randolph street, slot machine taken out.
222 Fifth avenue, slot machine taken out.
111 Van Buren street, slot machine taken out.
167 Dearborn street, slot machine taken out.

Raiders Active at Night.

Four slot machines were seized in the downtown district at night by Sergeant Alcock and his squad. The machines were taken in a patrol wagon to the Central station, where they were demolished. The gambling devices were taken from the following places:

Bensinger's billiard hall, 108 Randolph street, two card machines in operation on bar.

Saloon, Randolph and Dearborn streets, one card machine.

Dick Wells, 165 Wabash avenue, one card machine.

In a saloon at 478 Wabash avenue at 9 p. m. Six women and one man were arrested and charged with disorderly conduct. Later, three women and a man were taken from rooms over a saloon at 519 Wabash avenue. They, too, were charged with disorderly conduct.

Heavy Fines in Justice Court.

Gamblers and "disorderlies" to the number of 225 appeared before Justices Caverly and P. Prindiville in the Harrison street police court in the morning.

In Justice Caverly's court Joseph Mangisg and Charles Schwartz were fined $100 each for gambling. After this object lesson the other prisoners demanded a change of venue. Justice Prindiville was found to be as harsh as Justice Caverly, and jury trials then were demanded. What these will result in was shown by the trial of Al Johnson, a bookmaker at 225 Dearborn street, who was fined $25 and costs after his guilt was fixed by a jury.

Walter Lewis, arrested as keeper of "Andy" Craig's resort at 388 State street, was fined $25 and costs. The proprietor, booked as an inmate, was fined $1. Later the police decided that Craig himself must have had something to do with the hand book resort over his saloon, and a new warrant charging him with being a keeper also was procured. The case will be heard this morning. Craig did not appear in court. In cases where the gamblers and women arrested in the raids of Saturday and Sunday nights did not demand a jury trial, fines of from $5 to $25 were imposed.

Too Busy Now to Make Changes.

Chief Collins has been too busy with his crusade against gambling and thieves to consider any change in the police department, and declared last night that he has given the matter no thought.

"I do not contemplate transferring any of the inspectors or other police officials at the present time," the chief said. "Any statement to this effect is without authority or foundation. There will be no reorganization at the present time, and I have considered no changes."

SEEKING "INTIMATE FRIEND," YOUNG THIEVES ROB A FLAT.

Burglars Invade Dearborn Avenue Apartment Building—Screams of a Teacher Rout an Intruder.

Under the pretext of searching for an intimate friend, two fashionably dressed young thieves yesterday afternoon entered an apartment building at 489 Dearborn avenue and ascended to the flat of Mrs. Martin Hanson. They forced open the door and stole watches and jewelry valued at more than $400. The entire flat was ransacked. Mrs. Hanson was away. The plunder consisted of two gold watches a diamond ring and some less valuable jewelry.

Man From Momence Beaten.—Two masked men attacked and severely beat Barney Johnson, a flour merchant of Momence, Ill., and robbed him of $7 and a gold watch. Johnson was going to the Gault house, when at the Madison street bridge he saw two men following him. As he turned around one of the robbers seized his arms, throwing him on the ground. In searching his pockets the robbers overlooked several checks in an inside pocket. After they took the money both men struck and kicked Johnson. Johnson was found an hour later by Policeman Nagle and was taken to the county hospital.

Robbers in Kimbark Avenue.—Robbers Sunday evening stole diamond rings valued at $800 from the residence of Mrs. Henry McKey, 5136 Kimbark avenue, but ignored other valuable jewelry in the jewel case, apparently because it was marked with family monograms and might furnish a clew for the police if they disposed of it.

The request of Miss Gertrude McKey that her mother put on her rings led to the discovery of the theft. The mother went to her room to get the rings and discovered them gone and the jewel case open.

LIKELY TO LOSE FREE WATER.

City Will Require Improvement Associations and Sprinkling Contractors to Fulfill Their Agreements.

Richard T. Fox, superintendent of street and alley cleaning, is preparing a list of local improvement associations and sprinkling contractors who have not lived up to their agreements with the city to do street cleaning in return for free water permits.

Where no street cleaning is done by those who benefit by the city's generosity, the free water permits will be revoked. Where the street cleaning is not adequate, the associations will be compelled to live up to their agreements under the same penalty.

Former Ald. Frank J. Doubek, it is said, will be the first to receive the attention of the commissioner of public works. Doubek has one sprinkling wagon in the Fourth ward, and in return for the water he receives for this he is supposed to clean Union avenue and Twenty-ninth street. The street has never been cleaned, but Ward Supt. McInerney says it is impossible to clean it, as the pavement is worn out.

COUNTY EMPLOYES MUST SEEK WORK

Tearing Down the Courthouse Puts Building Staff of 76 Out of Positions.

MANY WILL NOT GET BACK

Commissioners Name Committee of Five to Sift Sheriff's Pay Roll.

After the county commissioners named a committee yesterday to sift Sheriff Barrett's pay roll for special deputies they unofficially discussed the plight of seventy-six employés who will be dislodged by the tearing down of the courthouse.

A good many of the seventy-six already have lost their positions, and the others gradually will be displaced as the demolition of the structure now occupied by the county progresses.

Many of the offices already have been removed to the Rand-McNally or the Continental National Bank building. In the new quarters janitors, elevator men, watchmen, scrubwomen (janitresses), and coal passers are supplied by the landlords, and no custodian is required.

List of Seventy-six Victims.

The seventy-six employés who are beginning to wish no one had started an agitation for a new county building include the following:

One custodian at $150 a month.
One custodian's clerk at $100 a month.
Eight elevator men at $65 a month.
Twelve watchmen at $65 a month.
Fifteen janitors at $60 a month.
Four window cleaners at $60 a month.
One chief janitress at $1,000 a year.
Twenty janitresses at $45 a month.
One chief engineer at $150 a month.
Four assistant engineers at $90 a month.
Seven firemen at $780 a year.
One pump man at $60 a month.
One coal passer at $65 a month.

Regret Blow to the Faithful.

It is "regretted" by the commissioners and by Sheriff Barrett that these workers must go and efforts have been made in several cases to secure other places for them. The trouble is that the county has been paying nearly 40 per cent higher than business houses for the same kind of work and the former employés find themselves thrown out on a cold, unfeeling world. In as many cases as possible, especially where the sufferers possess political pulls, efforts are making to transfer them to other institutions.

"Of course," said President Brundage yesterday, "it would not be proper for the county to keep these people on the pay roll when they are not working. In the temporary quarters of the offices all janitor and similar service is furnished."

"Will these persons get their positions back when the new building is completed?" Mr. Brundage was asked.

"It is doubtful," was the reply. "I will be out of a job myself before that happens."

The strike cost the county around $120,000 for special deputies and the commissioners are trying to cut down expenses wherever possible.

Will Sift Sheriff's Pay Roll.

A committee of five was appointed by the commissioners to investigate the pay roll of special strike deputies, which, it is charged, contained irregularities. The body has authority to summon witnesses, administer oaths, and take formal testimony. It had a preliminary meeting yesterday and decided to begin looking for padded accounts tomorrow. As a first step Sheriff Barrett will be asked to give a list of all the deputies, their sponsors, and where they were employed. There were 721 of them and the pay roll amounts to $43,080.

The committee, which was appointed on a resolution introduced by President Brundage, is composed of Commissioners Hartray, Strassheim, Busse, Kolze, and Walker.

"We intend to go into the matter thoroughly," said Chairman Hartray, after he had called his committee together and made a few plans. "Some of us are going to call on the stores where these deputies are said to have worked and satisfy ourselves that everything is all right. I don't know what we will uncover. The chances are a good many of these deputies have been soldiering."

Sponsors Are Looked Up.

A part investigation of the list of deputies shows that many of the sponsors were not personally acquainted with the men whose applications they indorsed. Some of them were indorsed by aldermen, ward committeemen, and small politicians who were willing to aid the applicants on the recommendation of some benchman. Many of the special deputies were indorsed by regular deputies.

"We had to take the best men we could get when the strike violence was at its height," said Chief Deputy Charles W. Peters yesterday. "We could not be too particular when every business house in town was clamoring for protection. The Employers' association appeared satisfied with the result."

Levy Mayer and others told Sheriff Barrett that he had more than any one else to do with putting an end to the strike, and some of them may have meant it. Naturally the sheriff does not take kindly to an investigation of his pay roll, but his friends on the county board have told him that they did not seriously think anything was wrong, but they had to do something to vindicate him.

"If there has been any pay roll stuffing the county can have my resignation," said Barrett, with much earnestness.

Approves Probation Officers.

The finance committee approved of the selection of seventeen women to become probation officers, at a salary of $65 a month. The names of those to be appointed will be selected at a meeting of the judges. When it was proposed that the salary of the chief of that department be made $2,000 a year Commissioner Busse protested. His was the only vote against the proposition.

PRESIDENT ECKHART LETS OUT MANY PARK EMPLOYES.

Sweeping Order for Discharges Given as Result of New Board's Investigation of Pay Roll.

President B. A. Eckhart of the west park board yesterday ordered the discharge of seventy-six park employés, to take effect today. Practically all were employed as laborers.

"I ordered the men to be discharged because I believed they are not needed," said President Eckhart. "The order is for the good of the service, and is a result of the board's investigations."

"Did your investigations show that these men have been on the pay roll without any or a small amount of work?" he was asked.

"I am not prepared to answer that," was his answer.

The order created consternation in the ranks of the park employés, and the general impression now prevails that it is only a forerunner of many more yet to come. The order will affect chiefly laborers employed at the parks, although two foremen also will be let out.

WARRANTS FOR WILL J. DAVIS.

Constable Trapp Wants Illinois Theater Manager Arrested for Interfering with Service of Writ.

Constable Gus Trapp swore out four warrants yesterday for the arrest of Will J. Davis of the Illinois theater on charges of assault and battery, disorderly conduct, interfering with an officer of the law while discharging his duty, and making threats to kill. Trapp went to the Illinois theater Saturday night to serve a writ of attachment issued by Justice Lee, and he says Mr. Davis interfered with him while he was serving the writ.

ROOKERY SUBMITS TO CITY

ALLOWS INSPECTORS TO MEASURE SPACE USED UNDER SIDEWALK.

Manager of Building Partly Capitulates When Commissioner of Public Works Threatens to Order Policemen to Force Entrance to Determine Compensation to Be Demanded for Land Owned by Chicago—Ordinance Granted Company Invalid.

The "Rookery" capitulated yesterday to the extent of allowing an inspector for the city to examine the space it occupies under the sidewalk in Quincy street between it and the Illinois Trust and Savings bank. It only did so, however, after the commissioner of public works had threatened to stop the delivery of coal to the underground space in controversy and force an entrance with police force if necessary.

This threat brought E. C. Waller, manager of the building, to the city hall in a hurry. He laid great stress on the fact the council, by ordinance of 1886, had given the Rookery company the right to occupy the space under Quincy street and asked that action be postponed until the directors of the company could have a meeting. This the commissioner refused, and then Mr. Waller gave the permit for the inspector to enter the space to measure in for the fixing of the compensation the city will demand.

This ordinance of 1885, the commissioner was informed by the law department, is invalid because the city council has no power to give away space under, on, or above the streets. The ownership of the streets lies in the people of the state, and the council has no authority to alienate it. The mention of this ordinance, however, brought back many memories to the older people around the city hall.

"Rookery" Site Was Former City Hall.

The land on which the "Rookery" is built belongs to the city. The tumble down, two story building, occupied as a city hall before the present building was built, occupied the site. It was rightly nicknamed the "Rookery," and the present office building inherited the name.

The leasing of this land to the "Rookery" company, done in 1885, was one of the scandals of the day. The public and press protested against it, but the city councils of those days were differently made up than they are now. This ordinance, along with the one closing Dearborn street and giving the Western Indiana road admission to the city, were denounced at the time as the beginning of the class of ordinances which afterward resulted in the movement which led to the election of a better class of aldermen.

History of "Rookery" Lease.

Mayor Harrison, the elder, vetoed the "Rookery" lease, but the aldermen passed it over his veto, and it stands today. Under it the city gets $35,000 a year for land for which any real estate man in the city would be glad to pay twice that sum. At the time the lease was made the Board of Trade building had just been completed, and it was known to everybody that land values in La Salle street were bound to rise. But the aldermen voted down a proposal to put a revaluation clause in the lease.

Armed with Mr. Waller's permission Inspectors George Powers and John Scanlan measured the space occupied by the office building, and found it exceeded the expectations of the city. Under Quincy street it is 91x40 feet, under the alley to the rear 18x50 feet, and under La Salle street 178x12½ feet. A bill will be sent in accordance.

State Street Firms Must Pay for Space.

Marshall Field & Co. were given until today to pay the $2,250 asked as compensation for the space the firm is using. Supt. Doherty says if it is not paid work on the Wabash avenue extension to the building will be stopped permanently. Carson, Pirie, Scott & Co. also were notified they must pay for their space, or steps will be taken to take down the outspreading entrance to their building at Madison and State streets.

E. A. Potter, president of the American Trust and Savings bank, called at the city hall and told the commissioner of public works his bank was willing to pay for the space it wanted to use under sidewalks around its new building at Monroe and Clark streets. This is the first offer the city has received.

PEDAGOGUE OF THE FUTURE WILL WEAR "GAY" GARMENTS.

Prof. Adams of London Tells University of Chicago Students the Day of Ichabod Crane Has Passed.

Washington Irving's Ichabod Crane soon will be forgotten. Legends of the future will not include him, for the conventional schoolmaster no longer belongs to the changing order and is swept along in the current.

No longer will the pedagogue of Sleepy Hollow in his long black coat, standing collar, black tie, and high black felt hat be pointed out as the model schoolmaster. He is to be crowded off the fashion plate. Then, too, he is to lose his popularity because he is too serious.

In his place will come, Prof. John Adams of London told University of Chicago students yesterday, the professorial dandy, a schoolmaster with gay clothes, perhaps a new Beau Brummel. His coat may be cut long, but it must have a tinge of color in it. His tie may still be of the bow fashion, but there must be streaks of red, green, or brown interwoven into it. His collar may be high or low, but it must have the proper season's dip to it.

On the new schoolmaster's countenance there must lurk radiant smiles. Frowns and scowls will be abandoned, and accordingly there will be few wrinkles on his happy, care free face. He will beam with happiness, and such an adjective as melancholy will be missing in his vocabulary.

Prof. Adams holds the chair of pedagogy in the University of London. His address yesterday was scheduled to be on "Soul Building," but in his enthusiasm for his profession he turned from his main theme to give his opinions on the pedagogue of the future.

FIREMEN LIVE IN TENTS AFTER AUSTIN TRANSFER.

Because City Takes Over Water Plant the Location of Two Companies in the Suburb Is Made Necessary.

Two companies of firemen are living in tents because the city of Chicago took over the plant of the Suburban Water company in Austin last evening. The $250,000 purchase price was paid in the afternoon to the corporation. The transfer consisted only in the company shutting off its water from the Austin pipes at the west end and the city connecting with them at the east.

The change necessitated the installation of twe fire companies in Austin. The Suburban had supplied a high pressure service, which did away with the necessity for engines. The city pressure is low. Consequently engine company No. 96 and hook and ladder company No. 29 were formed and sent out. They were unprovided with houses and tents were erected for them.

The formation of the new companies caused the reinstatement of Capt. William Quirk, who will have command of engine company No. 69. Capt. Peter D. Lynch was given command of the engine company at Austin, and Capt. William E. Hand of the hook and ladder company.

Chief Campion also promoted Henry Dreyer to be lieutenant of engine company No. 74 and David Walsh of engine company No. 80. Lieut. Henry Bassett, who figured in the "double platoon" controversy, was transferred to the engine company in Austin.

Lake Superior and Georgian Bay.

There is no more beautiful summer resort region in the world. Magnificent trout streams, unexcelled deepwater fishing, good hotels and boarding houses, magnificent climate, virgin woods of spruce and pine and freedom from Hay Fever. Best reached via the Chicago & Northwestern Ry. and steamer lines via Duluth, Superior, Hancock, Houghton, Marquette, Munising, and Sault Ste. Marie. Send 2c stamp for special summer folder. Ticket offices 212 Clark St. and Wells St. Sta. (Tel. Cent. 721.)

CARTER CLEARS COUNTY DOCKET.

President Brundage Is Pleased with Fine Record Made by the Judge.

MANY CASES DISPOSED OF.

Results Prove Superiority of Calendar Over the Assignment System.

For the first time in the last twenty years, it is said, the County court docket is clear. Two common law calendars have been cleaned up. A report yesterday to President Brundage of the county board of 4,605 cases disposed of up to July 1 indicates that the complaint occasionally made by attorneys that there is delay in the trial of small cases is unfounded.

In addition to giving evidence that the small claimant or litigant obtained speedy justice in the County court, the record of the year's business is another proof that the calendar system is more expeditious than the assignment system, which prevails in the Circuit court.

The report made by Judge Carter shows the following cases disposed of in the last twelve months:

Common law	600
Insane cases	1,600
Special assessment cases, city	594
Special assessment cases, county	112
Inheritance tax matters	205
Objections to sales of land for general taxes	193
Objections to special assessments	180
Support cases started and heard	371
Support cases heard second time	450
	4,605

Millions Involved in Cases.

The amounts involved in the cases ranged from $5 to $1,000,000. There were several million dollar cases—litigations over special sewer assessments.

While the County court does not have jurisdiction in every case that is tried in the Superior and Circuit court, it has coordinate jurisdiction with those courts in all justice cases and in all new cases involving amounts up to $1,000. In addition to the cases tried a great deal of executive work was performed, including passing on constables' bonds and election matters.

"Election matters alone would keep me busy every minute of my time," said Judge Carter, "if I would permit it. If there is any credit due for clearing up so large an amount of work it is to the county for its increased appropriation last year. I was allowed $4,000, which is $1,000 more than I had the year before, for outside judges, who are paid at the rate of $10 a day. That the court kept well within its appropriation is indicated by the fact that the outside county judges drew only $3,140. But they worked."

President Brundage of the county board said he was more than satisfied with the work done in the County court.

"The situation is better than it ever was before," said he. "There hasn't been such a record for fifteen or twenty years. The county appropriated more money than usual for extra judges and the commissioners are more than satisfied with the results."

Good Work by Outside Judges.

In the past there have been some advocates of a second county judge, but Judge Carter always has maintained that the system of bringing in county judges to assist in clearing up the calendar is less expensive. The salary of another judge would be from $7,000 to $10,000.

The expedition in the disposal of cases in the County court has been cited by some of the commissioners as an example for other judges, especially those in the Circuit court, where the dilatory assignment system prevails. Judge Carter personally calls in the outside judges and is responsible for them. During the last eight years there has been no time when the County court has been more than eight months behind in its trial calendar.

There is a general opinion among attorneys that it is impossible to get as much work done under the assignment system as it is when each judge has a calendar of his own that is liable to inspection.

MERCHANTS PERSECUTED BY A "PRIVATE INVESTIGATOR."

Twenty Cases Instigated by One Leon Lewis Are Dismissed by the Street Department.

Jerry Sullivan of Street Supt. Doherty's office had twenty cases against small west side merchants dismissed yesterday in Justice Rhoades' court, Thirty-ninth and State streets. An equal number pending before Justice Smalley of Englewood probably will be dismissed today. The arrests were made on complaint of a man who carries a card reading, "Leon Lewis, Private Investigator." The offense charged was violation of the ordinance forbidding encroachment on sidewalk space, and the violators were grocers, butchers, and other storekeepers in West Madison street.

Lewis has an unsavory record which has been made public more than once.

Affidavits filed by Attorney William K. Steele with Judge Chytraus of the Superior court charge Justice Walter F. Cooling of Logan square with extortion of unjust fees and costs. Joseph J. Tempske is one complainant and William H. Meutsch Jr. of 419 Armitage avenue the other.

YOUNG WIFE DROWNS HERSELF.

Said to Have Ended Her Life Because Her Husband Refused to Support Her.

Mrs. Fred Schneider, 20 years old, of Chicago, committed suicide last night by plunging from the Graham & Morton dock into the St. Joe river. Before marriage Mrs. Schneider was Miss Lottie Osburn, and she then lived with an aunt at 1536 North Springfield avenue. Her father is said to be a wealthy coal dealer of Chicago.

She married last year, contrary to the wish of her parents, and it is said she killed herself because her husband would not support her.

Jacob Jacques, a laborer, while going to his work at Hammond, Ind., fell on his head in alighting from a street car as it was crossing Calumet bridge. He arose, leaped over the railing into the river, and was drowned. Physicians believe the blow on his head crazed him and caused him to drown himself.

THREE SLUGGERS' BEAT DRIVER

Harry W. Smith, a Nonunion Teamster, Is Assaulted, Robbed, and Left Unconscious in Street.

Harry W. Smith, a nonunion driver, 350 La Salle avenue, was severely beaten last night by three striking teamsters, while he was driving a wagon belonging to Marshall Field & Co. He was passing North Franklin street and Chicago avenue, when three men jumped on the wagon and threw him off the seat. They then beat him with brass knuckles and left him unconscious in the street, after robbing him of his watch and money. Several pedestrians tried to rescue Smith, but the "sluggers" drew revolvers and forced them to give up the attempt. Policemen chased the men, but they escaped. Smith was taken to the Passavant hospital.

$56.50 TO PORTLAND AND RETURN

Via Chicago, Milwaukee and St. Paul Railway.

$56.50 Chicago to Portland, Seattle, or Tacoma and return, Chicago, Milwaukee and St. Paul Railway. Tickets are on sale daily, good for return for ninety days. Via St. Paul and Minneapolis, via Omaha and Ogden, via Omaha and Denver, or via Kansas City. Best of all, one may make the going trip to the Pacific coast via one of these routes and return via another. 95 Adams street.

UNION MEN TAKEN BACK.

EMPLOYERS WILL REINSTATE THEM UNDER NEW RULES.

Strike of Coal Teamsters Will Be Treated as a Conspiracy and Fuel Concerns Are to Receive Aid Necessary to Defeat It—Railway General Managers Refuse to Consider Demands Presented on Saturday by Freight Handlers' Organization.

The Employers' association performed its last act in the teamsters' strike yesterday by consenting to the reinstatement of union drivers. In doing so the merchants ignored the refusal of the coal teamsters' local to surrender. The united employers will treat this isolated contest as a "conspiracy," and will lend support necessary to defeat it to the four big coal concerns affected.

The other strikers will be taken back to work this morning in large numbers. All will be bound either by word or written contract to live up to the "barn rules" drafted by the Employers' association, which forbid the wearing of union buttons, the blockading of streets, and sympathetic strikes.

The 500 lumber drivers will go back in a body. The signatures of the union officials were affixed last night to an agreement containing the same provisions as the barn rules.

Will Re-employ Union Men.

After a conference in Attorney Austrian's office, in which the four affected coal concerns were represented, and many other employers were present, the following statement was issued:

The unconditional surrender of all striking teamsters (with the exception of the coal teamsters) and the calling off of the boycott on all struck houses having been accomplished, the action committee of the Employers' association has decided to notify the members that they may engage without discrimination and under the barn rules such of their old employés as may be needed. The association will continue to give active coöperation to the few affected coal dealers who are still contending for the employers' principle.

As soon as the employers rang down the curtain on the strike many of the merchants who had been remaining in the city to see the strike brought to a conclusion prepared to go away.

Freight Handlers Are Ignored.

Unofficially word went out from the Railway General Managers' association that the officials will refuse to treat with the freight handlers' union, as the latter demanded in a letter issued last Saturday.

"Nothing will be conceded to the men, and if a strike is called against the Illinois Central or any other road all the other railroads entering Chicago will take action in sympathy," said Secretary Henry Deming of the General Managers' association.

There will no meeting of the managers' body until September. This would indicate, Secretary Deming said, that the freight handlers may not hope to have their grievances taken up by these officials. It is possible, he admitted, that individually the managers might confer with a union committee. The executive board of the International Freight Handlers' union, it is believed, now will pursue this course.

"If a strike results," said President Flannery, "it will be forced by the railroad companies."

CIVIL SERVICE BOARD CHOSEN, BUT THE NAMES ARE WITHHELD

Governor Will Not Announce Appointments Until He Receives Acceptances from the Men Selected.

Gov. Deneen finally determined upon the makeup of the state civil service commission yesterday. He announced, however, he would not make the names public until he had received acceptances from all of the persons he had selected.

This statement set the democrats, interested in the minority member of the commission, guessing more than ever before. It had been well established that William B. Moulton of Chicago and James Willoughby of East St. Louis had been picked out as the republican members. It is not believed there is any hitch about these two members.

There has been considerable doubt about the democratic member. The democratic state committee some time ago recommended Denis J. Hogan of Geneva for the place, but the committee was told it would not do. R. J. Mullaney also was recommended, but the objection raised to him was Chicago could not expect more than one place on the commission. The names of Charles L. Capen of Bloomington and Lawrence Stringer, democratic candidate for governor against Mr. Deneen, also have been recommended.

The governor also selected the Jamestown exposition commissioners, but withheld the names for the same reason as in the case of the civil service commission.

'SPOONING' FORBIDDEN ON CARS

Young Men and Maidens of Cleveland Shock Persons, Who File Complaint with Officers.

Cleveland, O., July 31.—[Special.]—General Manager Stanley of the Cleveland Electric railway announced today that "spooning" would be permitted no more on the cars of his company. Complaints have been pouring into the railway offices recently. Travelers in the rear seats have been shocked by seeing girls sitting on men's laps and the other manifestations of youthful affections.

TAKING SIDE OF POLICY HOLDERS.

Iroquois Club Pushing Plan for Government Control of Life Insurance.

NAME COMMITTEE OF TEN

Civic Bodies Will Be Asked to Aid in Securing Congressional Action.

Active work was begun yesterday by the Iroquois club upon its plan for securing legislation to control the life insurance companies. A committee of ten was appointed to suggest a method of procedure to the club, and it is probable that within two weeks invitations will be sent out asking other prominent organizations of Chicago to confer with the Iroquois delegation upon the problem.

The idea of securing state legislation probably will be dropped and the aim of the projectors will be directly towards congressional action. The entire matter will be taken up by the ten men when they meet, and as soon as their decision is formulated it will be presented to a special meeting of the club. The committee consists of:

Rivers McNeill,	John P. McGoorty,
John C. Richberg,	Henry M. Hagan,
Edgar B. Tolman,	Philip Stein,
James G. Congdon,	Judge E. O. Brown,
John W. Eckhart,	Charles F. Gunther.

Co-operation Will Be Asked.

Rivers McNeill, as the original advocate of the idea, was asked to act as chairman of the committee, which will hold its first meeting either tomorrow or Thursday afternoon. At the first session the feasibility of the plan which has been suggested will be considered. If it is agreed that the origin of such an action appropriately may be with the clubs of the country, the committee will go to work at once to interest the other clubs in the movement.

In the new charter convention of a year ago twenty-six civic bodies were interested, and probably the same ones, as those most likely to interest themselves in such a movement, will be invited to coöperate with the Iroquois. Among them were:

Appomattox club,	Chicago Bar association,
Board of trade,	Citizens' association,
Federation of Labor,	City government,
Civic Federation,	County government,
Commercial club,	Country Towns Assn.
Hamilton club,	Illinois club,
Industrial League,	Iroquois club,
Illinois Mnfrs. Assn.,	Lakeside club,
Lincoln club,	Marquette club,
Merchants' club,	Municipal Art league,
Municipal Voters' league,	Real Estate board,
Standard club,	Union League club.

It is certain that at least the Union league and the Chicago Athletic association will be asked to send delegates to confer with the committee of the Iroquois club if that organization considers that the plan should be taken up, but is unwilling to assume the entire responsibility for its inception.

Immediate Action Is Favored.

At the Iroquois enthusiasm in favor of immediate action runs high. The subject and the wisdom of the federal regulation ils talked of at all times. Rivers McNeill for several weeks has been gathering statistics to show the necessity for such control. He says the time is ripe and that, since there is no civic body of sufficient strength to back the movement, it lies with the clubs to work together upon it.

Secretary Todd Lunsford said: "There is no telling how great the movement may become. The genesis of the Columbian exposition was in a resolution passed by the Iroquois club. We hope the results of this idea, still in the embryo, will be fully as great. If the several organizations supoprt it here the help of all the clubs in the country will be asked. We do not intend to attempt to force the action upon congress, but by resolutions to indicate the desires of the people."

Charles F. Gunther, president of the club, said several hundred letters touching upon the subject had been received at the clubrooms.

"Policy holders of all sorts," he said, "have been writing to us, some of them sorrowfully and others angrily. The feeling of suspicion against the companies has spread throughout the country and it is evident that we will have many supporters if we go ahead with our plan. In fact, the sentiment is so strong that it may even reach the senate and congress may adopt the measures desired before our plan is fully worked out."

"BLUEBEARD" IS SHORT $300.

St. Louis Editor Sends Only $100 to Aid Bigamist Hoch in Appealing His Case.

Johann Hoch, the reprieved "Bluebeard," received a letter yesterday from the editor of the St. Louis newspaper who had promised to raise $400 to assist in the appeal of his case. It contained a check for $100 and explained that after the governor declined to aid the bigamist last Thursday the writer returned all except $100 to the subscribers. He will make another effort to raise the other $300. Hoch was annoyed by this, and also on learning that his last wife, Emily Fischer Hoch, is in New York exhibiting herself in a dime museum.

CASTORIA

The Kind You Have Always Bought, and which has been in use for over 30 years, has borne the signatnre of Chas. H. Fletcher and has been made under his personal supervision since its infancy. Allow no one to deceive you in this. All Counterfeits, Imitations and "Just-as-good" are but Experiments that trifle with and endanger the health of Infants and Children—Experience against Experiment.

What is CASTORIA

Castoria is a harmless substitute for Castor Oil, Paregoric, Drops and Soothing Syrups. It is Pleasant. It contains neither Opium, Morphine nor other Narcotic substance. Its age is its guarantee. It destroys Worms and allays Feverishness. It cures Diarrhœa and Wind Colic. It relieves Teething Troubles, cures Constipation and Flatulency. It assimilates the Food, regulates the Stomach and Bowels, giving healthy and natural sleep. The Children's Panacea—The Mother's Friend.

GENUINE CASTORIA ALWAYS
Bears the Signature of
Chas. H. Fletcher.

The Kind You Have Always Bought
In Use For Over 30 Years.
THE CENTAUR COMPANY, 77 MURRAY STREET, NEW YORK CITY.

EXPERIENCE IN PIANO BUYING.

We have all had our experience in buying every day articles, for who has not purchased a pair of alleged $5.00 shoes for $1.39, and after a few weeks of mortification thrown them away. But in piano buying, in which there are many more pitfalls than in articles of every day purchase, the average purchaser has had little or no experience. Yet few can afford to make a mistake in purchasing a piano—a piano involves altogether too much money to admit of an experiment. How then are you to be safe in the selection of an instrument?

The answer is, avail yourself of our experience. We have been buying and selling pianos for over forty years. "We guarantee that any piano which we sell you will give you satisfaction. This is our personal guaranty in addition to the manufacturer's guaranty. There is absolutely no possibility of loss or dissatisfaction when you purchase of us. In the past forty years we have sold nearly all of the standard makes of pianos in America, and we have ever been improving and strengthening our stock, until today it embraces the twenty great leading makes of the piano world. These instruments are all noted, first and foremost, for their intrinsic musical value. Secondly, they are prized for their extraordinary durability. Lastly, they are in demand by reason of the exclusive and refined designs shown in their architecture.

Our plan of selling pianos enables us to save $50 to $150 over the ordinary cost. This saving is yours. Will you not make a visit of comparison? We have a corps of demonstrators whose duty and pleasure it is to exhibit our stock to visitors, whether they are ready to purchase or not.

Exchange Department.

The midsummer season finds us heavily overstocked with pianos returned from rental. These instruments, some of which are as good as new, have been moved into our great Exchange Department and are offered at these discounts:

$200 Uprights, now	$140
$250 Uprights, now	$175
$300 Uprights, now	$195
$350 Uprights, now	$215
$375 Uprights, now	$235

This week we also offer several exceptionally fine rebuilt Steinway Pianos. These are second-hand Steinways that have come out of our own factory, where they have been brought fully up to date in case design, and where every worn part has been replaced with new parts from the Steinway factory. Prices less than half new Steinways.

Also several very fine Weber Uprights are offered at a discount. They have had a studio use only, and would readily pass for entirely new.

New Pianos to Rent, $3.50.

Six months' rent allowed if purchased.

WRITE if at a distance. We ship pianos everywhere.

TERMS: Low priced pianos $10.00 down and $5.00 a month.

A handsome Piano Book Catalog mailed free. Illustrated in colors.

"The name that guarantees quality."

Lyon & Healy
WABASH AND ADAMS.
P. S.—We close Saturdays at 1 p. m.

Don't let her jolly you.
You will mail that letter and we'll fill your order so promptly that you'll bloom out in the suit, shirt or hat before she realizes the letter's gone.
No matter where you are.
If anything isn't satisfactory just send it back and we'll pay the expressage.

F. M. ATWOOD
Rogers, Peet & Co. Clothing, Hats and Furnishings.
Cor. Clark & Madison Sts.

Made in all styles for men who seek the maximum of wear at the minimum of cost.
FAST COLOR FABRICS
Dealers have them at $1.00 or $1.25
CLUETT, PEABODY & CO.
TROY, N. Y.
LARGEST MAKERS OF SHIRTS AND COLLARS IN THE WORLD.

VARICOCELE—
ITS CURE IS MY SPECIALTY
Write me about it and I will tell you how. No medicines to sell. I have a Sanitarium. Write plainly or call on O. D. Richardson, M. D. 20 East Adams Street, Chicago.

FOR DRUNKENNESS
Keeley Cure
DRUG USING
Chicago Office:
269 DEARBORN ST
SUITE 400
Tel. Harrison 27
KEELEY INST
DWIGHT, ILL.
Correspondence STRICTLY CONFIDENTIAL

EQUITABLE SUIT IS FOR MILLIONS

Hyde and His Associate Directors May Be Compelled to Refund Large Sums.

CASE TAKEN INTO COURT.

Attorney General of New York Charges Misconduct and Violation of Law.

New York, July 31.—[Special.]—Millions of dollars will be refunded to the Equitable Life Assurance society if the state of New York wins the suits began today by Attorney General Julius N. Mayer against James H. Hyde and forty-eight other former officers and directors of the society.

The attorney general in his petition filed in the Supreme court of New York county charges Hyde and his associates with having "habitually and continuously done, or suffered to be done, wrongful, illegal, and improper acts," whereby the Equitable society "suffered great loss and damage."

Hyde and the other individual defendants are further charged with having "acquired to themselves, or caused or permitted to be transferred to others, in violation of their duties, money, property, and the value of property belonging to the Equitable society.

Restitution Is Demanded.

The attorney general asks the court to compel each one of the forty-nine defendants to account for their official conduct in the management and disposition of the funds committed to their charge and to compel each one to refund to the Equitable the money he has wrongfully taken or transferred to others, or lost, or wasted by violation of duty.

When this money is paid into court, the attorney general asks that it be "paid to, or credited to, or applied for the benefit of the present policy holders in equitable proportion, in accordance with the charter and the law."

The attorney general's complaint contains twenty-one sections and covers thirty-three pages of typewritten matter. Each of the transactions of the defendants complained of is set forth at great length. One section deals with the lease of premises in New York to the Mercantile Safe Deposit company, the rental of which is declared to have been inadequate and the terms of the lease greatly to the disadvantage of the Equitable society; furthermore, that James H. Hyde, James W. Alexander, Gage E. Tarbell, and other defendants were directors in the Mercantile Safe Deposit company and thereby derived a profit in the society.

Hyde's Profit in One Deal.

Referring to the purchase of the capital stock of the Missouri Safe Deposit company, for which the Equitable paid $250 for each $100 par value, the eleventh section of the complaint declares that the Equitable received but a nominal rent for the premises occupied by the safe deposit company; that at the time of the stock purchase 1,410 shares out of a total of 2,000 were owned by James H. Hyde and the remainder by others of the individual defendants, some of whom were officers in the safe deposit company and in the Equitable; furthermore that at the time of the purchase the safe deposit company had no assets beyond the lease and the good will of the business by virtue of the lease.

Excessive Loans to Agents.

The complaint charges that the individual defendants "wastefully, improvidently, and improperly" permitted the defendant society to make "large, excessive, and unwarranted loans to agents," which loans the insurance department of this and other states had decided could not be considered as assets of the society, and that, in order to avoid the effect of such decisions the individual defendants caused every six months portions of balances due from such agents to be assigned to various trust companies which credited the society with the amounts as loans by them to the society, and that "the defendant society reported such amounts as cash on deposit, thereby attaining credit for the same in its annual statement."

It is also charged that the Commercial Trust Company of Philadelphia had on its books the sum of $4,273,249, composed of assigned balances and debts due from agents of the Equitable, on which the defendant society paid to the trust company 5 per cent per annum, although the sum was not taken from the trust company, and although at the same time the trust company had on deposit large sums of the defendant society upon which the trust company paid only 3 per cent.

Profits in a Bank Merger.

Referring to the merger in 1892 of the Western National bank of the city of New York, in which the Equitable society was the owner of 12,000 shares, with the National Bank of the United States of New York, the complaint says:

"The board of directors of the defendant society, in violation of their duty, accepted the offer of $70 in cash and $140 in stock of the consolidated bank in exchange for each $100 par value of the stock owned and held by the Equitable in the Western National bank of the city of New York, making the total amount received by the Equitable $210 for each share of stock held by it in the said Western National bank of the city of New York, the market value of which said stock at the time of said exchange was from $600 to $625 per share, and for which the defendant society could have obtained $700."

Unearned Salaries and Fees.

A schedule of the salaries paid during the last five years to the principal officers of the society is appended to the complaint, which declares such salaries to have been largely in excess of the value of the services of the persons named and that the payment of such salaries resulted in substantial losses to the society. It is also charged in addition to the salaries referred to, the individual defendants "permitted the Equitable to pay to many of the officers and directors, and to others, large and unwarranted sums as expenses incurred by such persons in the service of the society, and said sums were paid without it being properly shown that the Equitable society in any way benefited by such expenditures or was legally or properly chargeable therewith."

The complaint also charges:

"That the defendants wrongfully caused the Equitable society to pay large sums of money to themselves, or some of their number, and to other persons, under the guise of salaries and fees." Especial mention is made of the receipt by Mr. Hyde of salaries aggregating $27,000 annually from the Equitable, Mercantile, and Commercial Trust companies, in all of which the Equitable Life is largely interested.

Loss in the Depew Deal.

Of the loan to the Depew Improvement company the complaint charges:

"That the defendants improperly permitted the Equitable society to loan the sum of $250,000 to the Depew Improvement company, in which company Chauncey M. Depew and others of the individual defendants were stockholders, which loan of $250,000 was made upon grossly inadequate security, and which property securing said loan was appraised in 1901 by the insurance department of the state of New York at the sum of $150,000.

"That said Depew Improvement company subsequently became insolvent and the property securing said loan was bid in at foreclosure sale for about $50,000, thereby resulting in a great waste and loss of the property of the Equitable society.

"That the referee's deed for said property was not recorded by said Equitable society until about July 12, 1905, and that in the meantime no proceedings were taken to collect the judgment for the deficiency thereon, and the same has ever since remained due and unpaid.

"That said Depew and others of the individual defendants agreed with the Equitable society that they would save said defendant society harmless from loss by reason of said loan if said society would refrain from recording said deed and from enforcing said deficiency judgment. That said society did so refrain, but said defendants have neglected and refused to pay the amount of said losses said society had so suffered."

It is further charged that "the defendants wastefully, improperly, and improvidently permitted the defendant society for a number of years past to keep during almost the whole of each year excessive, unnecessary and unwarranted sums of money on deposit with the National Bank of Commerce, New York; the Mercantile Trust company, New York; the Equitable Trust company, New York; Commercial Trust company, Philadelphia; and at least nineteen other banks and trust companies in some or all of which the individual defendants, or part of them, were stockholders, directors, or officers, which sums were so deposited at inadequate rates of interest, instead of investing them in proper and more remunerative forms of investment, and permitted said Equitable society, regularly for a number of years past, to conceal this fact and mislead and deceive the policy holders of the society in respect thereto by annually, on Dec. 27 to 29, loaning approximately $10,000,000 on collateral security, which said loans have been regularly called in again on Jan. 3 to 5 following, and the funds redeposited in the depositories from which they had been temporarily withdrawn for this purpose."

Where Hyde Gained Again.

It is charged that when on Jan. 7, 1902, an increase in the capital stock of the American Loan and Deposit company from $500,000 to $1,000,000 was authorized, the value of the stock being $150 per share, and each stockholder being entitled to subscribe for one additional share, the Equitable Life, which was entitled to take 2,333 shares, only elected to take 1,165, the balance being taken by James H. Hyde, James H. Hyde and W. H. McIntyre, trustees; and Annie F. Hyde, and by other directors and members of the executive committee. It is further charged that when the name of the concern was changed to the Equitable Trust company and a further increase from $1,000,000 to $3,000,000 was authorized the Equitable society purchased 15,536 shares at $500 per share, the actual value being only $383.33 per share.

Net Earnings Are Concealed.

After reciting that the society has at the end of each year caused a balance to be struck purporting to show the net surplus earned during the preceding year, the complaint says:

"But at no time during the period in which the individual defendants, or any of them, have been directors or officers of the Equitable society has the society or its officers, either within sixty days from the expiration of each period of five years subsequent to Dec. 31, 1859, as provided by the charter, nor at the expiration of each year, as permitted by chapter 100 of the laws of 1872, credited, or paid, or applied, or permitted to be applied, an equitable share of the net surplus to or for the benefit of the persons who were, and still are, policy holders, and have been crediting and paying to the said policy holders, from time to time, only a portion of the net surplus earned and held by the society.

"Plaintiff further alleges that the rules and regulations adopted by the Equitable society and its officers with the approval and consent of the directors for the ascertainment of the equitable share of the surplus due to each policy holder were and are incorrect, illegal, and improper, and that, of the surplus now held or purporting to be held by the Equitable society, as shown by its statements, a sum approximating $10,000,000 is held by the society in which the present policy holders have no interest; that the Equitable society and the individual defendants, as officers and directors thereof, have in the reports to the tax commissioners of the city of New York stated that the entire surplus belonged to the policy holders; that the present policy holders of the defendant society are entitled to the whole of the present net surplus of the society, after deducting a sufficient amount to cover all outstanding risks and other obligations, and are entitled to have an equitable share of said net surplus credited to each present policy holder."

List of the Defendants.

The list of defendants in the suit begun today follows:

James W. Alexander,	Marvin Hughitt,
Louis Fitzgerald,	Charles B. Alexander,
Chauncey M. Depew,	Thos. De Witt Cuyler,
Henry C. Deming,	Marcellus H. Dodge,
Cornelius N. Bliss,	Jose F. de Navarro,
George H. Squire,	Bradish Johnson,
Thomas D. Jordan,	Joseph T. Low,
Charles Stewart Smith,	John A. Stewart,
Valentine P. Snyder,	Edward H. Harriman,
Alvin W. Krech,	Levi P. Morton,
William Alexander,	August Belmont,
John J. McCook,	Darius O. Mills,
James B. Forgan,	Robert T. Lincoln,
C. Ledyard Blair,	George J. Gould,
Brayton Ives,	John Sloane,
Melville E. Ingalls,	George T. Wilson,
James H. Hyde,	Thomas T. Eckert,
Alexander J. Cassatt,	William H. McIntyre,
Jacob H. Schiff,	Henry M. Alexander,
James J. Hill,	Henry C. Frick,
T. Jefferson Coolidge,	Samuel M. Inman,
Alfred G. Vanderbilt,	Henry Haarstick,
John Jacob Astor,	David H. Moffat,
William C. Van Horne,	Henry R. Winthrop,
Gage E. Tarbell,	

All of the defendants in the suit, except Edward H. Harriman, were served through their private counsel with the papers today. Mr. Harriman accepted service in advance, a week ago, on the eve of his departure for Japan.

Reduced Rates East.

The Wabash is selling first class one way tickets from Chicago as follows: Buffalo, $9.00; Toronto, $10.20; Montreal, $13.00; Boston, $13.00; New York, $14.00. Intermediate points no higher. If you contemplate a trip, write us for details. Ticket office, 97 Adams street.

Centers of Yellow Fever Epidemic in New Orleans, State's Leader in Fight on It, and One of His Methods.

[From photographs taken for THE TRIBUNE.]

DURAINE ST., WHERE A NUMBER HAVE DIED FROM FEVER.

TYPICAL ROOKERY IN DECATUR STREET. FEVER WITHIN.

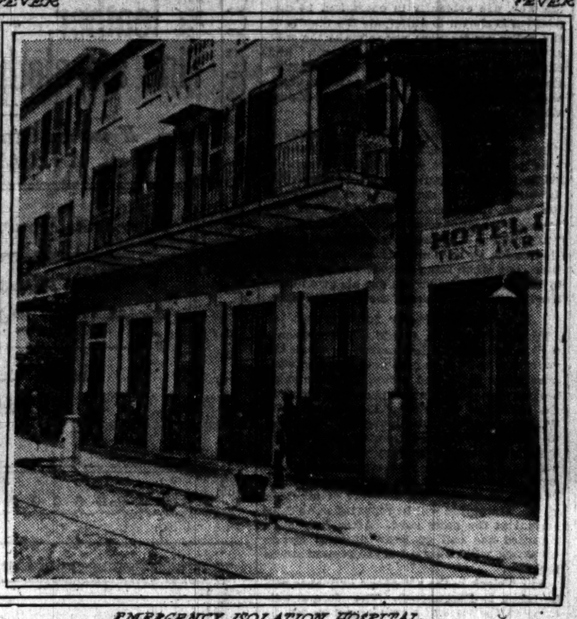

EMERGENCY ISOLATION HOSPITAL.

OILING THE MOSQUITO-BREEDING CISTERNS.

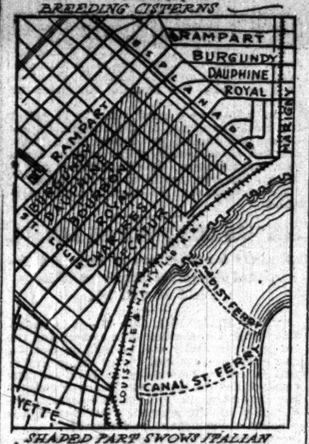

SHADED PART SHOWS ITALIAN QUARTER, CENTER OF INFECTED DISTRICT.

BOYS NEARLY WRECK CAR.

PRANK OF YOUNGSTERS PUTS MANY LIVES IN PERIL.

Trolley Is Pulled from Wire, Causing Vehicle to Stop on Railway Crossing as Express Train Is Approaching—Buggy Is Wrecked at Hammond and Two Occupants Perhaps Are Fatally Injured—Boy Crushed Against Elevated Road Pillar.

Many lives were endangered and an electric car narrowly escaped destruction last night as the result of the prank of mischievous boys in South Chicago.

A car on the South Chicago Electric road, which was half filled with passengers, was about to cross the Baltimore and Ohio railroad tracks at Ninety-fourth street and Commercial avenue, when some boys jumped on the rear platform and pulled the trolley from the current wire. The car proceeded a little distance of its own momentum and stopped in the middle of the tracks.

The conductor had got off the car and gone ahead to see if the tracks were clear. He gave the signal for the car to proceed, and when the motorman tried to turn on the power he discovered that the trolley was off the wire. The conductor saw an express train approaching, and shouted to the motorman to hasten across the tracks. The trolley was replaced and the car had barely crossed the tracks when the express train passed by at full speed.

Policeman Jones, who was on the car, chased the boys for several blocks, but was unable to capture them. He said he knew three of the boys, and warrants will be issued for their arrest.

Injured by Express Train.

Joseph Debolt and John Levine of Hobart, Ind., were struck by a Baltimore and Ohio train at Hammond, Ind., yesterday and injured so that they are not expected to live. Debolt, who worked in the Etna Powder factory, was being driven to his work by Levine, a liveryman. Their buggy was in the middle of the tracks when the train struck it, throwing them high in the air. Debolt's leg was broken and he was injured internally. Levine's skull was fractured and his body crushed. They were taken to the Indiana Harbor hospital. It was reported last night that neither had regained consciousness.

Man and Boy Badly Hurt.

When Daniel Ward, 60 years old, drove his horse into the temporary elevated structure of the Pennsylvania railway tracks at Forty-third street and Stewart avenue to avoid being struck by a south bound train, the buggy in which he was riding overturned and Ward was thrown out. His left hand was severely cut and his body was bruised. Ward was taken to his residence, 5206 Center avenue, in a patrol wagon.

In attempting to avoid being struck by a street car at Dearborn and Lake streets last evening David Bernstein, 17 years old, a messenger boy, who lives at 504 West Fourteenth street, was crushed against a pillar of the elevated railroad structure and the pole of a wagon. Three ribs were broken.

Starts for Camp Meeting; Missing.

The police were asked yesterday by the Rev. G. H. Johnson, pastor of the Swedish Methodist Episcopal church, at Ninety-first street and Exchange avenue, to search for Emil Carlson, 9628 Exchange avenue. The man left last Saturday to attend the camp meeting at Despiaines. His wife went to join him and found he had not been there. He has not since been seen.

Burnett's Extract of Vanilla

Used exclusively by all leading hotels and clubs.

HOLDUP MEN ROB AN "AUTO" PARTY.

(Continued from first page.)

testimony to the court and I believe it will be corroborated by several witnesses."

Setback for Auto Club.

Members of the Chicago Automobile club were defeated in their first battle of the warfare against "base maligners of the sport." Chief of Police Collins refused to confer police power on the officers and directors of the organization, contending that the law does not give him the right to do so.

To make the sting of defeat more bitter the Glencoe village authorities awarded the contract for the erection of "bumps" in the roadway to stop speeding. The announcement of this action was made known to Attorney Sidney S. Gorham, secretary of the club, just at the time he was informed of Chief Collins' decision.

"We are not whipped yet, by a long shot," he said. "This was only a skirmish. Watch us when the big battle is on."

Seeks Park Police Power.

Mr. Gorham then dictated letters to the presidents of the various park boards, asking them to confer park police power upon the officers of the club.

"If we cannot be special city policemen," he said, "we will be contented with police power within the parks and on the boulevards."

"I would have been delighted to make them special policemen," said Chief Collins, "but the law prevented me. You see a special officer can have police power only over a specified place. The law will not permit me to give him police power all over the city. I am sorry the law prevents me from making the appointments. I know the officers of the Chicago Automobile club would make ideal policemen, and our force can stand a few worthy recruits."

Will Try to Enjoin "Bumps."

When Attorney Gorham was informed that the Glencoe village authorities had let the contract for building the "bumps," he said:

"Then we'll get an injunction against the contractor to restrain him from constructing them. If Glencoe really is going to make corduroy roads out of its driveways, we purpose to ask the courts to interfere."

No action has yet been taken by the Lincoln park board regarding the request of the club to have all the driveways opened to motor cars.

MAN WANTED HERE IS CAUGHT.

John Williams, Charged with Diamond Robbery in Chicago, Arrested by the New York Police.

The police were notified last night that John Williams, known as "Cleveland Red," has been arrested in New York City. He is wanted in Chicago on a charge of complicity in the robbery of several persons in a resort at 2119 Dearborn street several months ago. Valuable diamonds were taken from several women.

Devlin's Creditors Discuss Property.

Kansas City, Mo., July 31.—A meeting of the creditors of Charles J. Devlin was held here today. There was no action that the creditors could take, except to hear a partial report from the receivers and to discuss possible methods of realizing rapidly on the property.

Convention of Confectioners.

The eleventh annual convention of the National Jobbing Confectionery association will be held at the Great Northern hotel on Wednesday, Thursday and Friday of this week. Mayor Dunne is expected to deliver an address of welcome.

WARSHIP VICTIM'S BODY HERE.

Funeral of John L. Burns, Killed in the Bennington Explosion, Will Be Held Today.

The body of John L. Burns, the Chicago seaman killed in the warship Bennington explosion, was brought to his family residence, at 4944 State street, yesterday.

The instructions which came from the undertaker in San Diego were that the coffin was not to be opened. It was hermetically sealed.

The funeral will be held today in St. Ann's Roman Catholic church, Garfield boulevard and Wentworth avenue. The Rev. Fr. Flanagan will conduct the service. The Chicago Naval Reserves will attend.

Begin Bennington Inquiry.

San Diego, Cal., July 31.—The board of inquiry appointed by Admiral Goodrich to hear evidence pertaining to the boiler explosion on the gunboat Bennington in San Diego harbor July 21 convened on board the flagship Chicago at noon today. The sessions will be secret. The board consists of Commodore Holland N. Stevenson, retired, presiding officer; Capt. E. K. Moore of the Chicago, and Capt. Thomas S. Phelps, Lieut. R. C. Moody of the Chicago, is the judge advocate, whose duty it is to see that the facts are presented to the court.

It is probable that the work of the board of inquiry will require a week.

2,000 OPERATORS MAY STRIKE.

Action of Great Northern and Northern Pacific Roads Towards Telegraphers Causes Demands for Change.

St. Paul, Minn., July 31.—[Special.]—President Perham of the Order of Railway Telegraphers, threatens to order a general strike tomorrow morning of the 2,000 telegraphers on the Great Northern and the Northern Pacific. Vice President Louis W. Hill of the Great Northern is in the west with a party of railroad men, and Perham tonight wired him if he did not get a favorable reply he would order the strike. Perham says the Great Northern is intimidating telegraphers who are working with the grievance committee which has been here some weeks conferring with the general managers of the Great Northern and the Northern Pacific. Perham says men in sympathy with the grievance committee are being let out or threatened with discharge.

Negro College Men Plan Convention.

The College Men's Association of Chicago, an organization of negro graduates from colleges and universities throughout the country, will hold a convention on Thursday at Quinn chapel, Wabash avenue and Twenty-fourth street. They will consider educational matters concerning the negro.

Returns Pitched Ball and Falls Dead.

Ottumwa, Ia., July 31.—Estel Payton, 16 years old, while catching in a baseball game between two amateur teams at Nasby Corners yesterday, was struck over the heart by a foul tip. He threw the ball back to the pitcher and dropped dead.

FEVER THREATENS TO RUIN BUSINESS

Embargo Placed on Shipments from New Orleans Paralyzes Industry of City.

5 NEW DEATHS REPORTED

Arkansas and Alabama Pass Stringent Restrictions on Traffic from Fever Districts.

RECORD OF FEVER EPIDEMIC.

New deaths	5
Previously reported	68
New cases	21
Previously reported	289

New Orleans, La., July 31.—[Special.]—The wholesale interests of New Orleans are threatened with practical extinction by the embargo placed upon the city by the states of Louisiana and Mississippi. The embargo of Louisiana has opened the state to wholesale houses of Texas, and other states are expected to invade the territory, which, until this time, has been practically entirely controlled by local merchants.

Dispatches from Port Gibson, Miss., tell of a special meeting of the council there and the passing of a resolution excluding all freight from New Orleans. Other towns and cities are threatening to follow their example.

Arkansas Asks for Militia.

Arkansas and Alabama have both taken more stringent steps to check any spread of the disease to those states. The Arkansas state board of health has declared a quarantine against all points where yellow fever exists and has called upon Gov. Davis to assign militia to enforce the quarantine.

Alabama health authorities decline to allow passengers coming from points beyond New Orleans that are not infected, who will be transferred from train to train in New Orleans under marine hospital inspection and protection, to get off at the point of destination in Alabama.

Mississippi again has announced that it will accept detention camp certificates issued by the marine hospital service. Today Secretary Hunter of the Mississippi health board sent out the following notice:

"Will accept any certificates issued by marine hospital service passing through detention camps."

Suspects at Lake Providence.

Today Dr. Tarleton, president of St. Mary parish board of health; Dr. Goldberg of the marine hospital service, and two Morgan City physicians diagnosed the case as yellow fever, and it was so announced. Nothing has been heard from Dr. Brady, who has gone to Lake Providence, opposite Vicksburg, to investigate reports of two suspicious cases there.

Dr. Richardson of the marine hospital service, who is in charge of fumigation, oiling, and screening of houses in the original focus of infection, and whose forces are also making outside inspections, reports that up to date he has made 2,640 inspections and found thirty-nine cases of fever, most of which were sent to the emergency hospital in the screened ambulance.

Blanchard Replies to Vardaman.

The controversy between Gov. Vardaman of Mississippi and Gov. Blanchard of Louisiana is waxing warmer. Today Gov. Blanchard gave out a statement to this effect:

"The statement of the governor of Mississippi answers itself.

"He was called upon for proofs to substantiate a grave charge against gentlemen of high official, professional, and personal standing in this state. Instead of producing evidence sustaining the charge, he replies that if these gentlemen were not guilty of dissimulation and evasion (his original complaint), they are certainly guilty of ignorance or neglect of duty. This is a palpable evasion of the issue by the governor of Mississippi.

"The issue was made clear and plain. Either the governor of Mississippi must produce proof of his charges or the public will convict him of unseemly and extravagant use of invective and of a fairly amazing disregard of the good name of honorable and high minded Louisiana public officials."

Must Screen All Cisterns.

The mosquito ordinance will be passed at the meeting of the council tomorrow. It will require landlords to screen cisterns. Fine or imprisonment is the penalty for refusal to obey the ordinance. Few houses in the city are without cisterns and forty or fifty thousand of them will have to be screened.

The city now is spending some $16,000,000 upon a water and sewerage system which, when completed, will require the abandonment of all cisterns. It will, however, be two or three years before this system is finished, and in the interval the screening and oiling process will be essential if the breeding places of the fever bearing mosquito are to be wiped out.

The exodus of people still continues although it is maintained that many are simply going on vacations. Hundreds of northerners who have not become acclimated are leaving for the north.

Italians Prove Refractory.

Lumberton, Miss., July 31.—A case of yellow fever was discovered here yesterday. The patient, who is an Italian, will recover. Last night some of the Italians under guard proved refractory and had to be subjected to a little rough treatment by the guards, but no serious injury was sustained, and they now are quiet.

Four Children Held in New York.

New York, July 31.—Four children, cabin passengers aboard the Morgan line steamship Proteus from New Orleans, showed elevated temperatures and were sent to Hoffman island for observation today. Three adults accompanied them. Dr. Doty refused to give their names, as it might alarm their friends unnecessarily.

Illinois Officials to Guard State.

Cairo, Ill., July 31.—Dr. J. A. Egan, secretary of the Illinois State Board of Health, accompanied by his assistant, Dr. George T. Palmer, left for Memphis tonight, where he will confer with Commissioner Jones in regard to the yellow fever situation in the south. Dr. Egan will return to Cairo on Wednesday and begin a definite inspection of all trains with passengers from the south.

Panama Stenographer Dies.

Washington, D. C., July 31.—The Panama canal commission today received a cable from Gov. Magoon reporting the death from yellow fever of Stelle Cortelyou, a typewriter from Muscotah, Kas., who was employed in the auditing office at Panama.

What Pure Food Laws Will Mean

They Will Protect the People Against Adulteration and Substitution That Often Proves Injurious to Health and Is Absolutely Dishonest.

Every sane, wholesome-minded person should welcome adequate, equitable pure food laws. Every law abiding citizen interested as he should be in the advancement of his country and the welfare of his fellowmen as well as himself should lend his every effort to the passage and enforcement of such pure food laws as will make adulteration and injurious substitution impossible.

Men will go far for money, and in the substitution of certain ingredients in food products there is sometimes much money, consequently great temptation to adulterate or substitute with consequent evil effects upon the innocent and unsuspecting citizen who purchases the article for what it claims to be.

This substitution and adulteration has usually been done at the instance and under the supervision of highly paid chemists, who through this special line of study have become scientific experts in counterfeiting the real article with a cheap substitute, or in substituting for some more or less expensive ingredients of a food product a cheap and often seriously injurious factor. Such things should be stopped and at once. No real law, no honest effort can be made too severe if it is aimed at stopping at once and forever the manufacture and sale of injuriously adulterated food products or substitutes.

In these days of adulterated foods and food products such a food as is known to be pure and wholesome is indeed welcome. We have heard of many breakfast foods and cereal products—some broadly advertised as whole products, others as cure-alls for every disease known to man. No doubt they are all good and possessed of some merit, but most of them are manufactured with some foreign sweetening agent to make them palatable. Among all the breakfast and cereal foods offered the public today, we believe we are warranted in saying that Malta-Vita is the only food that is simply and wholly pure grain product and nothing else, except a little salt. Malta-Vita as it comes to you from the factory is all of the wheat. It has been thoroughly cleaned, steamed to gelatinize the starch, then added to it is barley malt made from selected barley—this acting upon the starch turns it into maltose or malt sugar, pronounced by physicians and food experts the finest, purest, most healthful sweetening agent known. Then the grain of wheat is rolled out flat into a thin wafer flake and baked in the ovens. It comes to you fresh and pure and sweet—absolutely nothing but a grain product prepared in the cleanest and most wholesome way and turned into the most delicious whole wheat food that can be found. Malta-Vita is for sale by nearly all grocers. It costs but 10 cents a package for the same big package for which you used to pay fifteen cents.

To St. Paul and Minneapolis the service on Burlington trains is so thoroughly good that you will enjoy every hour of the trip.

The Limited train for the Twin Cities (no extra fare) leaves Chicago daily at 6:30 p. m., arriving early the next morning. This train has compartment and standard sleeping cars (electric lights in every berth), buffet-smoking car, chair car, and Burlington dining car serving splendid meals a la carte.

Burlington Route

Tickets, 211 Clark Street, Chicago. 'Phone, Central 3117. F. E. BELL, City Passenger Agent.

1366

ACCUSED OF FORGING VOUCHER.

Former Employe of Electric Company and His Son-in-Law Are Arrested.

J. C. Semple, 3702 Lake avenue, former purchasing agent for the Central Electric company, and his son-in-law, R. S. Colwell, were arrested yesterday on warrants charging forgery, conspiracy, and obtaining money under false pretenses, sworn out by F. S. Kennedy, auditor of the firm. The amount alleged to have been obtained by forgery is $287. Both prisoners were released on bail.

The case will come to trial tomorrow. W. H. Utt, representing the defendants, said Colwell's complicity consisted only in his having cashed a voucher which was made out for $287 and countersigned with the auditor's signature.

"It was a case of breach of confidence," said an official of the electric company. "The name on the voucher was forged. Our accountants are going over our books to determine if possible any other irregularities of Mr. Semple."

Evenness of Quality is something greatly appreciated by discriminating smokers. That is one reason why

OPTIMO CIGARS

stand so high in the favor of those who know and appreciate what a good smoke should be. For Optimo Cigars are made with the same care today as they were yesterday, and will be tomorrow and always. Expert selection from the best tobacco grown in Cuba, and constant watchfulness and care in the making—that's why.

The Band Protects You

A. SANTAELLA & CO., Makers, Tampa, Fla.

CHICAGO OFFICE, 19 Monroe Street.

TERRIFIC BLAST INJURES SCORES.

Two Hundred Pound Rock Misses Train, but Blocks Subway Traffic.

SLEUTH FOR DIVORCEE.

Present Wife of Maj. Wetmore Resents Shadowing by Man Hired by Former Spouse.

NEW YORK BUREAU CHICAGO TRIBUNE, New York, July 31.

Train Has Narrow Escape from Flying Rock.

A 200 pound rock, hurled into the air by a blast, narrowly missed a south bound subway express train at 5 o'clock this evening. It fell on the elevated structure south of the Prospect avenue station, in the Bronx, and tied up the road twenty minues while laborers were removing the rock and wreckage.

Six persons in the neighborhood were seriously hurt and dozens of others slightly injured by the blast, hundreds of windows were broken, and several flats wrecked.

Workmen had been excavating for flat buildings, and just before sundown a blast was prepared to clean out a lot of deeply imbedded rocks. The blast went off with a roar that startled people for a mile around and sent the police out on the run.

A subway train had just left Prospect avenue station, running at a fair rate of speed, when the rock landed on the elevated structure. The motorman applied brakes just in time to stop the train before it hit the rock, which staid on the track.

Mrs. Julia Beyer was leaning out of a window of her home when a piece of rock hit her on the head, inflicting a dangerous wound. Stone and debris broke the windows of her flat and covered the floor. William Engles was sitting in front of his house when a stone knocked him unconscious. Frederick Kronpenberger, who keeps a jewelry store, was at work inside. A shower of stones smashed the windows and wrecked the interior of the store, spilling watches and other goods on the floor, and shattering showcases. Kronnenberger was cut about the face.

Michael Trumptheller was rolling cigars in his store. He was cut and bruised and his place of business damaged. Charles Berner, who lives over Trumptheller's store, was hurt. Dozens of others walking along the avenue when the blast went off were slightly hurt.

Woman Divorcee Has Present Wife Shadowed.

Mrs. Katherine H. Wetmore, a woman in fashionable circles in Allenhurst, N. J., whose winter home is at 27 Madison avenue, Manhattan, caused the arrest of Werdon A. Smith, a negro, in Jersey City this afternoon. She said he had been shadowing her several days. In the police court he asserted he was employed by lawyers to shadow Maj. Wetmore, and that the lawyers were retained by Maj. James B. Wetmore's first wife, from whom he was divorced, the mission being to learn the state of Maj. Wetmore's health.

Maj. Wetmore's first wife is Mrs. James W. Markoe, the wife of a physician. She sued for divorce several years ago and later brought action which compelled him to pay $74,000 alimony.

The prisoner said he was hired by Lawyer Jay N. Candler to watch Wetmore, to be prepared to bring action in case anything happened to Maj. Wetmore.

Jerome Demands Nomination by Petition.

District Attorney Jerome announced tonight he is a candidate for reelection, provided he is nominated by petition, which requires 2,000 signatures. Mr. Jerome says he is not desirous of being mayor and never has been. He wants to be district attorney if 2,000 electors will come forward and say they want him. But he does not want the nomination to come from any political machine.

"I am not and never have been a member of any political organization, although a democrat in national politics," said Mr. Jerome. "The issues which divide the people in national political affairs have no real application to questions which arise in state or city affairs.

"One of the greatest evils of the present time is that small groups of men have and not infrequently a single man has obtained control of the executive machinery of party organizations and nominating conventions, and stand between the public servant and the voters. The result is that one in public office has to choose between the termination of his public career or subserviency to such man or group of men. The public officer, as a consequence, frequently feels no responsibility to the people but only to those who can secure for him return to office or future promotions."

"Fads" Editor Declares Mann Has Libeled Him.

Moses Ellis Wooster, originator of "Fads and Fancies," and associate of Col. Mann in the preparations for its publication, declares he not only will sue Col. Mann, editor of Town Topics, for civil libel, but will endeavor to have him indicted on a charge of criminal libel. Mr. Wooster visited the district attorney's office today and held a long conference with Deputy Krotel, who has charge of the investigation of "Fads and Fancies."

In his interview with Mr. Krotel, Wooster declared he originally proposed "Fads and Fancies" to Col. Mann and that the latter took to the idea with avidity.

Wooster, who now is running the Society Editors' association, said that during the two years he was in charge of "Fads and Fancies" as editor he figured his share of the profits at $80,000, but, as he could not get all his money on leaving, he assigned his claim to W. L. Daniels, who succeeded him. Later, he said, Mann persuaded him to return at $5,000 a year and gave his note for that sum, but as Wooster could not negotiate the note he remained only eight weeks and then resigned. He denied Col. Mann's statement that he was discharged, and declares the Town Topics man has libeled him in published interviews.

Aeronaut Makes Successful Flight in Airship.

Coney Island saw a real airship flight this afternoon and got a crooked neck for twenty minutes while watching a skillful piece of aerial navigation. With the big dirigible balloon made famous by Baldwin as the California Arrow, Leo Stevens sailed all around over Brighton Beach, going up easily, and, after circling around a number of times, landing easily.

Brunette Will Reign as Queen of Floral Parade.

For the first time in several seasons a brunette has been chosen as queen of the baby and floral parade at Asbury Park. As "Queen Titania," when the annual fete takes place this year, Miss Clara Belle Logan, daughter of James Parke Logan, a New York merchant, will reign over the festivities. She is well known in Chicago social circles, in which city she has been a guest of her sister, Mrs. William Wadsell Melay.

Attorney Accused of Extortion Is Discharged.

Champe S. Andrews, an attorney, and his client, Dr. John A. Harris, indicted together on a charge of extortion, were discharged today by Justice Olmstead in the Court of Special Sessions. The extortion charge was made by Mrs. Alice Strosnider, who said she made restitution to Dr. Harris of about $10,000 in real estate in return for an equal amount of money which Dr. Harris claims he lost at a "fixed" game of cards with the plaintiff's husband, John H. Strosnider.

Torture Mystery Victim Is Found.

WILLIAM H WILDER

TOLSTOI A SINGLE TAXER

RUSSIA TO LEAD IN REMOVAL OF SIN OF LANDED PROPERTY.

Aged Philanthropist and Novelist Declares Henry George Was Right but That the Problem Will Be Solved, Not by America but by the Slavonian People, Who Are Predestined for the Universal Task, Showing Other Nations the Way.

LONDON, Aug. 1, 3 a. m.—A seven column article, written by Tolstoi, appears in the Times this morning, entitled "A Great Iniquity." It deals with the land question and declares that Russia is living through an important time that is destined to have enormous results.

The article is largely devoted to the theories of Henry George and declares that the land question has now reached a state of ripeness such as fifty years ago was reached by the question of serfdom.

Says Henry George Was Right.

Tolstoi asserts that Henry George was right and that the removal of the sin of landed property is near, and that the George movement was its last birth-throe.

The movement for the liberation of mankind, says Count Tolstoi, is to be effected by the Russian Slavonian people, who, by their spiritual and economic character, are predestined for this great universal task.

Russia to Lead Reform.

In conclusion, while maintaining that Henry George perfected the only practicable, peaceful solution of the problem, Tolstoi predicts that it will be solved by the Russian people, not by imitation of European and American proletarianism, but by abolishing landed property, thus showing the other nations the way to a rational, free, and happy life.

BOLT IN ZIONIST CONGRESS.

Territorialists, Including Zangwill, Break from Main Body Because of Uganda Refusal.

[BY CABLE TO THE CHICAGO TRIBUNE.]

BASLE, Switzerland, July 31.—Because of Sunday's riotous meeting the Zionist congress has been prohibited by the police from holding all night sittings.

The territorialists have left the congress and are holding separate meetings and issuing pamphlets bitterly attacking the leading officials of the congress, who are charged with securing a majority against the Uganda offer by permitting electoral irregularities and falsifications, especially in Russia. The secessionists number only some thirty, including Israel Zangwill.

The official congress today adopted the report of the Palestine committee and decided upon a program including general research work, the promotion of agriculture and industry, and the social and economic organization of the Jews of Palestine.

A resolution was adopted condemning the unorganized and unsystematic philanthropy of colonization pure and simple.

NOTES FROM FOREIGN LANDS.

LONDON.—At a meeting of the international committee of the international cotton congress, held here today, it was decided to urge spinners to refrain from buying American cotton during the next three months, and thus try to obviate the danger of the next cotton season commencing with raw material at high prices.

ST. PETERSBURG.—Russia is willing to withdraw the retaliatory duties on American machinery, etc., which weigh hard on Russian industry and agriculture, and only seeks acknowledgment of the exceptional nature of the retaliatory duties imposed by her on sugar.

KINGSTON, Jamaica.—The investigation of the case against Dr. Franklin Clarke of Boston, who is charged with obtaining a photograph of the fortifications at Port Royal, resulted in Dr. Clarke being committed to trial.

BONA, Algeria.—The United States cruiser Minneapolis, conveying Rear Admiral Chester and other members of the American scientific mission which will observe the eclipse of the sun Aug. 30, arrived.

TANGIER, Morocco.—The report is current here that the government troops have met a serious defeat near Ujda.

NAGASAKI.—Secretary Taft and party were officially welcomed by the governor and other officials.

Will You Try the Battle Creek Life for 30 Days?

Will You Eat the Foods and Live the Life Our Experts Recommend?

Do You Really Want to Be Perfectly Well?

Tell us then if you are ailing or if in good health that you wish to remain so.

Let us send you our book. It is very interesting. The life it recommends you can live in your own *home*. You ought to read it.

Nowhere else are so many specialists studying this one thing alone—how to get well and how to *stay* well. No organization anywhere has been so successful. None other is so near the truth. And the basis of all this is right food—right living—keeping the stomach right.

All this we explain in our book. Explain clearly—logically—interestingly so that you may *understand*. Isn't it worth the mere effort of writing us simply to know? Won't you ask for our book today? Address The Battle Creek Sanitarium Co., Ltd., Dept. D 28, Battle Creek, Michigan.

PANIC ON PARIS BOURSE.

$3,000,000 FAILURE OF SUGAR BROKER CAUSES A CRASH.

Jules Jaluzot, Member of Parliament, Fails to Meet His Engagements on the Stock Exchange — Disorder Reaches Such a Point That No Quotations on Sugar Can Be Given Out —Disaster Follows Attempt to "Bull" the Market.

[BY CABLE TO THE CHICAGO TRIBUNE.]

[Copyright: 1905: By the New York Herald.]

PARIS, July 31.—A panic was caused on the bourse today by the announcement that Jules Jaluzot had failed to meet his engagements in the sugar market. It was stated that his liabilities amounted to about $3,000,000, and that two leading firms of sugar brokers had been compelled to suspend payments owing to Jaluzot's discomfiture.

For a short time it was hoped an arrangement would be made which would prevent a crash on the exchange, but this optimism proved unfounded and the disorder reached such a point that no quotations for sugar could be given at the end of the market.

Is Member of Parliament.

Jaluzot is a member of the chamber of deputies, where he has a seat on the nationalist benches for a constituency in the department of Nievre. He is the founder of Magasins da Printemps, and is managing director of a company which owns a great dry goods establishment at the angle of the Boulevard Haussmann and the Rue du Havre.

Tries to "Bull" Market.

The immediate cause of Jaluzot's discomfiture is found in Saturday's quotation for sugar—namely: 28 francs 12 centimes per bag. At the beginning of the year the price ruled 45 francs to 46 francs per bag, and it would appear that Jaluzot then occupied a "bull" position which he could no longer maintain when Saturday's closing prices were announced.

According to some financial authorities the great "slump" in sugar is the outcome of the battle between Jaluzot and the "bears," the latter forcing down prices in spite of indications that this year's beet root crop would be comparatively light.

KAISER VISITS DENMARK'S KING

German Emperor Has Earnest Conversation with Danish Ruler and His Minister of Foreign Affairs.

COPENHAGEN, July 31.—The meeting between Emperor William of Germany and King Christian today was informal in character. Although the usual salutes were fired there was no formal reception. The monarchs embraced at the pier and immediately entered carriages and drove to Bernstoff castle. Throughout the drive the emperor was in earnest conversation with the king and took little notice of the decorations or the populace.

The monarchs walked together in the palace gardens this afternoon, and this evening there was a state dinner, at which forty guests assembled, including the Danish ministers and their respective suites and the members of the German legation.

After the dinner Emperor William conversed at length with Premier Christensen and the foreign minister.

POPE LOVES ALL AMERICANS.

Pontiff Receives Pilgrimage and Praises United States for Religious Liberty Allowed the Church.

ROME, July 31.—The pope this afternoon received in private audience the American pilgrimage headed by the Rev. John J. Mograne. The pontiff made quite a long address, saying that he loves all Americans, even the noncatholics, the latter for the liberty they allow the church. He ended by saying:

"America has a good right to be called the eldest daughter of the church, for although she entered last among the nations, she has given proofs of her loyalty, devotion, and tolerance. The Catholics in America are not only protected but respected."

He therefore sent his blessing to all Americans.

RUSSIAN CONGRESS ON NOV. 14.

Elections for Members of Proposed National Assembly Expected to Be Held on Oct. 14.

ST. PETERSBURG, July 31.—It is understood that the election of members for the proposed assembly will be held on Oct. 14, and that the first meeting of the assembly will be at St. Petersburg on Nov. 14. The emperor has the right to prorogue or dissolve the assembly, as well as to determine the duration of the session, according to the amount of business to be discussed.

CZAR'S MESSAGE THRILLS RUSSIA

Emperor's Declaration He Will Not Accept Ignoble Peace Popularly Approved.

WAR PARTY IS STRONGER.

Many Voices Raised in Opposition to Onerous Conditions Made by Japan.

ST. PETERSBURG, Aug. 1, 2:30 a. m.—Emperor Nicholas' martial message to the Orenbourg clergy, in which he expressed his determination never to conclude a peace dishonorable to Russia or unworthy of her greatness, and which was gazetted yesterday, is reprinted in every paper in Russia today. It has struck a responsive chord in many quarters, even among the friends of peace.

The emperor's words, however, by no means bear out the construction placed upon them by the jubilant war party, nor do they at all exclude the idea of a successful termination of the approaching negotiations at Portsmouth, but they certainly strengthen the militant spirit aroused by the cabled versions of the Sato interviews and the cold figures representing the supposed extent of the contribution to be demanded by Japan.

Subsequent explanations have failed to efface this idea of oppression entirely, and many voices have been raised to urge the government to resist too onerous conditions. For example, the merchants of Moscow, who are largely old believers and who control much of the wealth of the nation, are sending an address to Gen. Linevitch to express confidence that the army will defend Russia's honor and that a humiliating peace will not be made.

While many influences tending to unify the nation, if it should be necessary to continue the war, are evidently in operation, no disposition is shown to anticipate the results of the peace conferences nor to make the task of the commissioners more difficult, and M. Witte's presence at the head of the mission is regarded as a guarantee that acceptance of a basis of peace will be found if possible.

$750,000 of Czar's Money Stolen.

LONDON, Aug. 1, 3 a. m.—The St. Petersburg correspondent of the Daily Telegraph states that the emperor, the empress, and the dowager empress each invested $750,000 in the Yalu timber enterprise. When the accounts were made up the whole of this money was found to be missing. Arrangements were then made to reimburse them from the war fund, but when this proposal was submitted to the emperor he struck out his own name, leaving only the names of the two empresses.

Portsmouth Ready for Envoys.

Portsmouth, N. H., July 31.—Arrangements for the reception of the Russian-Japanese envoys, who will arrive here next Monday, were practically completed today. The two ships bearing the envoys are expected to arrive in the harbor at 10 o'clock. Rear Admiral W. W. Meade will visit both vessels, going first to the Mayflower and then to the Dolphin. Upon his return to the navy yard the envoys will land from their respective vessels, and as they go over the side the Mayflower and Dolphin each will fire a salute of nineteen guns. The salute will be repeated upon their arrival at the navy yard. After they have returned the call of Rear Admiral Meade breakfast will be served at the general stores building.

At 2 o'clock in the afternoon carriages will be taken to Portsmouth. The formal welcome to the state of New Hampshire will be extended by Gov. McLane. The envoys then will be taken in automobiles to their permanent quarters at the Hotel Wentworth.

Czar's Envoy at Oyster Bay.

Oyster Bay, N. Y., July 31.—Baron Rosen, the Russian ambassador, who is associated with M. Witte as one of the envoys to the peace conference, was a guest today of the president at luncheon.

It was arranged by the president and Baron Rosen that M. Witte should pay his informal call next Friday. He will be accompanied to Oyster Bay by Ambassador Rosen. They will be the guests at luncheon of the president and Mrs. Roosevelt, and will have opportunity during the afternoon to discuss the pending peace negotiations.

"TISSOT'S ILLUSTRATED OLD TESTAMENT"

The wonderful collection of J. James Tissot's religious paintings illustrating the Old Testament now on exhibition in the *Chicago Art Institute* has just been reproduced in book form in the most attractive and artistic manner.

"Tissot's Illustrated Old Testament" is published in two large volumes, printed on fine art coated paper, and contains more than: **650 pages, 400 illustrations,** of which 118 are full color facsimiles of the original paintings.

Dr. Parkhurst, Pastor Madison Church, New York City, Says:

"The book is tasteful in its entire form and finish, and elegant in its entire make up. It has received from the publisher a treatment that comports with the sacred dignity of God's word. Its copious illustrations touch into a state of living reality the scenes of the olden narrative, and bring the events of the wonderful story within the compass of even a child's imagination."

Charles Wagner, D. D., Author of "Simple Life," Says:

"I am glad to see this treasure of beauty and piety published, and I hope this great and beautiful work may be in every home."

The books are now ready for delivery at the following prices:

		Terms of payment:	
Full leather,	$42.50	$6.50 On Delivery	$3.00 Per Month
¾ leather,	$32.50	$5.00 On Delivery	$2.75 Per Month
Fine art cloth,	$29.00	$4.00 On Delivery	$2.50 Per Month

If you are interested, fill out the attached Coupon and mail at once to Maurice de Brunoff, Art Publisher, 30 Lafayette Place, New York.

Maurice de Brunoff, Art Publisher, 30 Lafayette Place, New York:

I inclose herewith money order for $____ first payment on one set of "Tissot's Illustrated Old Testament," bound in ____ and hereby agree to remit to you each month the sum of $____ until the sum of $____ has been paid.

Name ____

Address ____

Occupation ____

Vacation Benefits

Just as soon as you reach Colorado you feel the exhilaration of the pure, dry air—the positive electricity of the atmosphere—and the strong sunlight.

You have a grand good time while there—fishing, camping, mountain climbing, golf, tennis—that's why a Colorado vacation really benefits.

The Rock Island trains carry standard and tourist sleepers, dining cars and free reclining chair cars, equipped with electric fans and electric lights.

Very low rates all summer.

Full details on request.

Rock Island System

A. B. SCHMIDT,
Gen. Agent, Pass. Dept.,
91 Adams Street, Chicago.

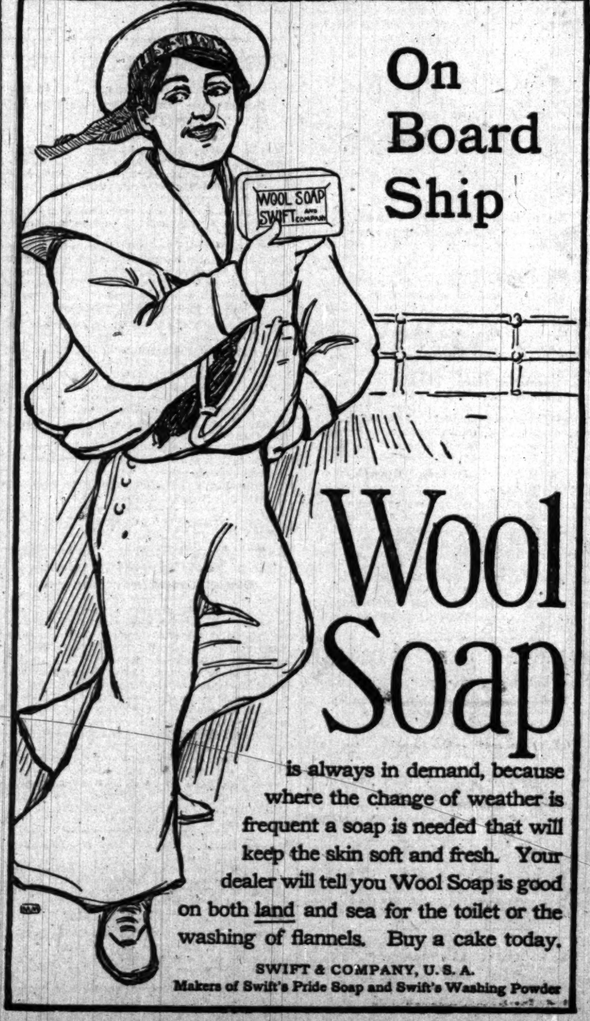

On Board Ship

Wool Soap

is always in demand, because where the change of weather is frequent a soap is needed that will keep the skin soft and fresh. Your dealer will tell you Wool Soap is good on both land and sea for the toilet or the washing of flannels. Buy a cake today.

SWIFT & COMPANY, U. S. A.
Makers of Swift's Pride Soap and Swift's Washing Powder

DOCTOR SWEANY,

Longest Established, Most Successful and Reliable Specialist in Diseases of Men, as Medical Diplomas, Licenses and Newspaper Records Show.

SPECIAL DISEASES.

MEN, DON'T WAIT until your whole system is polluted with disease, or until your nervous system is tottering under the strain, and you become a physical and mental wreck, unfit for work, study or business. Uncertain, improper, or half-way treatment can only do harm. The worst cases I have treated were those that had been improperly treated before coming to me, some having been maimed for life by bungling surgical procedures. I cure by restoring and preserving important organs. I do not advocate their mutilation or destruction in an effort to make a quick cure. Every afflicted man owes it to himself, his family, and to the future generations to get cured SAFELY and thoroughly.

I MAKE NO MISLEADING STATEMENTS or deceptive propositions to the afflicted in order to secure their patronage. An honest doctor of recognized ability does not resort to such methods. I guarantee a COMPLETE, SAFE AND LASTING CURE in the QUICKEST POSSIBLE TIME, without leaving injurious after effects in the system, and at the lowest cost possible for HONEST, SKILLFUL and SUCCESSFUL TREATMENT. I CURE

ENLARGED VEINS, NERVOUS DEBILITY, BLOOD POISON, AND KIDNEY DISEASES,

And all diseases and weaknesses due to inheritance, injurious habits, exhaustion, or the result of specific diseases.

CONSULTATION AND EXAMINATION FREE. Write for Symptom Blank if You Cannot Call.

Office Hours: 8 a. m. to 8 p. m.; Sundays, 10 to 2 only.

DR. SWEANY & CO., 323 STATE ST., Corner CONGRESS CHICAGO, ILL.

THE TRIBUNE'S BUSINESS CHANCES ARE A DIRECTORY OF INVESTMENTS.

MOTHERS WHO THINK

USE ONLY

Cuticura SOAP

For baby's hot weather bath, because it unites the delicate, medicinal emollient, sanative, and antiseptic properties of Cuticura, the great Skin Cure, with the purest of cleansing ingredients and most refreshing of flower odors. Hence it is not only the most effective Skin Purifying Soap for baby rashes, itchings, and chafings, but it is the purest and sweetest for toilet and bath as well.

Potter Drug & Chem. Corp., Sole Props., Boston.
Mailed Free, "How to Care for Baby's Skin."

FURS

Remodeled and Repaired during the summer months at greatly reduced prices.

F. N. Matthews & Co.
Republic Building.
50 Adams St., Cor. State.
Telephone Harrison 223.

OPTICIAN L. MANASSE
88 Madison (Tribune Bldg.)
Spectacles & Eyeglasses. Artificial Eyes.
EYES TESTED FREE.

ADVERTISE IN THE TRIBUNE.

WILSON TO PURGE HIS DEPARTMENT.

Secretary of Agriculture, Facing Fresh Scandals, Plans a General Shakeup.

TWO MORE CASES FOUND.

Bureau of Animal Industry and Weather Officials Involved in Charges.

Oyster Bay, N. Y., July 31.—[Special.]—There is a new crop of scandal in the department of agriculture. The officials involved this time are those of the bureau of animal industry and the weather bureau.

Secretary Wilson conferred with President Roosevelt today, and backed by the chief executive is going back to Washington to give the department of agriculture a shaking up that it has not had since it was created.

Secretary Wilson refuses to resign. With grim determination he declares he will clean his own house and drive out the grafters if he has to reorganize it from top to bottom.

First came the cotton scandal, which led to the dismissal of Edwin S. Holmes Jr., associate statistician, and the flight of John Hyde, statistical expert.

Then Dr. George T. Moore, a scientist in the bureau of plant industry, was compelled to resign last week as a result of the exposure of his connection with the Nitro-Culture company of Westchester, Pa.

Fresh Crop of Scandal.

Now comes a fresh crop of scandal, involving the bureau of animal industry. The work of inspecting and tagging all the meat products turned out in the United States for export abroad comes under this bureau, which is in charge of Dr. D. S. Salmon.

For a long time after the bureau was organized difficulty was found in securing the right kind of tags or labels to be placed on beef and mutton intended for export. Finally three, or four years ago, a local genius was said to have invented an ideal label for the purposes of the bureau of animal industry. He also invented a paste for attaching the labels to meat and an ink for printing the labels that were as meritorious as the labels themselves. The paste was unusually tenacious, but contained no ingredients that could affect the meat deleteriously, while the ink would not run or fade and was as innocuous as the paste.

A company was organized for the manufacture and printing of these labels and the making of the paste with the inventor at the head of it. But, it is said, the money to finance the concern was supplied by one of the scientists attached to the department, who became a partner in the company. The concern received contracts for the special label running up to large figures and the inventor from a poor man speedily became prosperous.

He had no competition in business and contracts were given him without the formality of advertising for bids or anything of that sort. Naturally his scientific partner shared his prosperity.

Buxury for Weather Bureau.

The weather bureau, which is presided over by Willis L. Moore, must explain something. Frequent reference has been made in the last three years to a summer annex of the weather bureau, which Mr. Moore is establishing in the Blue Ridge mountains in Virginia. It is said a sum approximating $100,000 already has been spent on this establishment by the department, and this without special authority from congress. The latter appropriates annually a lump sum for new buildings for the weather service. Of these funds Mr. Moore is said to have taken each year for three or four years a good slice to erect a pretentious group of buildings, which now constitute the Blue Ridge mountain summer annex to the weather bureau. To this annex some of the department officials and their families and friends retire for their week end outings and for longer vacations during the heated spells, when Washington becomes too hot for comfort. Fine horses and carriages are kept at the summer annex, and it is understood to be otherwise supplied with all conveniences and luxuries of a gentleman's country house.

Plans Complete Reorganization.

Secretary Wilson will begin his house cleaning by a complete reorganization of the crop statistics bureau. He outlined his plan in an interview here today, saying:

"It is my intention to create a board with Assistant Secretary Hays at its head, which shall handle all crop statistics. I appointed a board a little while ago, the members of which handle the statstics individually and turn in their results to me or Mr. Hays. The present board is a sort of makeshift affair. It was the best we could organize in a hurry from people in the department.

"It is my intention to organize a board of four men, two of whom will be from the south. The other two will be from other parts of the country. They will be the best men we can find in the country, men of character, standing, and education. They will be scientific experts in whom the country will have absolute confidence. All reports will be sent to me from the field and I will place them at the proper time in the hands of these scientists. Each will make up his estimate and the four estimates will be received either by me or by Assistant Secretary Hays.

"This plan will be better than that providing for only one man at the head of the bureau of crop statistics. That one man might leave the department, he might get sick or he might prove to be a rascal. This plan eliminates any of these possibilities. Then, too, it will insure perfect security and confidence."

Will Not Resign.

At the conclusion of his conference with the president Secretary Wilson talked frankly about some phases of the work in his department. He was asked whether there was any likelihood of his early relinquishment of his portfolio as secretary of agriculture. He replied, with a smile:

"I have not been asked to go and I am not intending to resign. I am going to stick to my post and continue to build up that great department. You will recall that when I went there I found practically nothing but a few roll top desks and a half dozen half starved scientists. Since that time we have built up an improved branch of the government. The agricultural department today is a great department, and, I may say, is as sound as a nut. We are trying every day to make it better. Since I took charge of it 700 people have been let out of its service for various reasons, many of them on charges of one kind or another. We make it a point to keep only first class men and women. The purpose of the investigations now in progress is to purge the department of all selfishness and corruption, and that end will be accomplished. It is my purpose and it is the purpose of the president."

ALDERMEN STAND BY DEVEREUX

Springfield Mayor Sustained in His Fight Against Street Lighting Contract.

Springfield, Ill., July 31.—[Special.]—The expected outbreak at tonight's meeting of the city council regarding the street lighting contract did not materialize. When the body met Mayor Devereux ordered approved the minutes of Saturday night's session without reference to the meeting held in the office of Ald. Hay after the mayor had adjourned the body under the gavel.

Appeal from the chair's decision was taken by Ald. Hay, but the vote resulted 9 to 4 in favor of sustaining the chair, and the mayor declared the appeal lost.

The Utilities company is lighting the streets tonight, although the council minutes show the contract ended at last midnight. Neither side will say what its next step will be.

Get a Diamond.

You can easily get a diamond on monthly payments. Come in today. Loftis Bros., 92 State-st.

College Widow's First Chicago Appearance

DOROTHY TENNANT and FREDERICK TRUESDELL in "THE COLLEGE WIDOW"

THE COLLEGE WIDOW.

A Comedy in Four Acts.

BY

GEORGE ADE.

Presented at the Studebaker Theater, Chicago, July 31, 1905, by Manager Henry W. Savage's Company. The Cast:

Billy Bolton, a half back.....Frederick Truesdell
Peter Witherspoon, A. M., Ph. D., president of the Atwater college.....Neil Moran
Hiram Bolton, president of the K. & H. road.....Edwin Holt
"Matty" McGowan, a trainer.....Dan Collyar
Hon. Elam Hicks, of Squantumville.....Stephen Maley
"Bub" Hicks, a freshman.....Frederick Burton
Jack Larrabee, the football coach.....Hale Norcross
Copernicus Talbot, a post-graduate tutor.....J. Beresford Hollis
"Silent" Murphy, center rush.....Ernest B. Carr
"Stub" Talmadge, a busy under graduate.....Laurance Wheat
Tom Pearson, right tackle.....Robert Mackay
Daniel Tibbetts, town marshal.....Otis Turner
Jane Witherspoon, the College Widow.....Dorothy Tennant
Bessie Tanner, an athletic girl.....Adeline Dunlap
Flora Wiggins, a prominent waitress.....Gertrude Quinlan
Mrs. Frimley Dalzells, a professional chaperone.....Lida McMillan

George Ade gave his townspeople last night the long deferred pleasure of an introduction to the wittiest, oddest, and best play he has yet written—"The College Widow." His townspeople on their part loudly proclaimed that it was a pleasure and freely forgave the delay. For they perceived that what they missed last year was to be a joy for many months of the present season.

Altogether, the Studebaker never has witnessed scenes of greater festivity than those of last night. No farce could have desired a keener, more receptive audience, for, in spite of the season of the year, a concourse of genuine first nighters flocked in from suburbs and summer hiding places. Apparently no friends of Mr. Ade's found it too hard work to reach the appointed place of celebration.

Once there they soon found they had no duty observance to make, and then they loosed themselves to the easy enjoyment of things as they happened.

Mr. Ade was in the audience, but his presence remained unknown until the end of the third act, when the applause for the players rounded out into a roar of calls for "Ade!"

The curtains kept on opening and falling during the whole time necessary for him to rise, walk to the rear of the theater, and then proceeded to the stage by way of the rear of the boxes. Handkerchiefs were waved during this march of honor and his name was called hundreds of times. After such salvos it might have been expected that the author would have been an embarrassed, nervous wreck by the time he reached the center of the stage. But Mr. Ade has mastered some of his old time diffidence, and, while his bearing was that of a modest, grateful playwright, he said what he had to say clearly and calmly.

"I know that 'The College Widow' really ought to have been produced in the west," he said in a tone of mock apology, "but after we made the mistake of putting it on the east, we found that the east wouldn't let go. We couldn't come any sooner."

He paid pretty compliments to the players, the stage director, and the manager, and bowed himself smilingly off the stage.

Except for this diversion, the audience spent its entire evening in chuckling, laughing, or shouting aloud at the bright, slangy humor of the verbal artillery of the farce and at the gingery but genial satire of dialogue and situation.

"The College Widow" is a triumph because it is a surprise. Here comes along a playwright who has the "nerve"—no other word will quite express it—to take a subject which would seem to be limited in possibilities either of satire or entertainment to the circles of former collegians, and to dish it up as theatrical fare for the multitude. From such material he not only has made the dish but given it a flavor that most any one would like.

The truth is that Mr. Ade has a wonderful faculty for transplanting atmosphere. Farce though the piece is, keyed as it is to the tune of burlesque and filled though it be with types which are meant to be near to caricature, yet it suggests the environment of the freshwater college in every scene of the four acts.

The chief miracle, however, is the manner in which a slight, merry story has been nursed along by deft stage craft and clever lines until it seems fully sufficient for the task of upholding the play.

For action the piece depends solely upon the scheme of the students of a Presbyterian college to keep a crack football player from going to the rival Baptist institution. The player, Billy Bolton, is the son of a jolly maker of tainted money, one Hiram Bolton, who is so thankful to the Baptist college for having expelled him in his youth and started him to money getting that he has endowed it with millions and finally has promised to send his athletic son to join its football squad.

Unfortunately for the latter part of his plan Billy halts at the Presbyterian plant and sees the vision of the college widow, otherwise Jane Witherspoon, daughter of the president. She has gained the title as tribute to the scalps she has worn. She is "sicked" on to Bolton, and he falls easy prey. This takes two acts to tell. The third act witnesses the football game, or the amphitheater view of the same. This act redounds to the glory of the stage manager, and carries the story to where it would be expected to arrive through a victory won solely by Bolton. It also witnesses the arrival of irate Bolton, senior. The fourth act ends a college career, but begins a life history.

The company which played last night was in its chief roles the same as that of the long New York run. Dorothy Tennant as the fascinating "widow" gave a charming performance. She is a natural, attractive player. Frederick Truesdell brought freshness and vigor to the role of Billy Bolton. The fun of the performance, however, was largely in the hands of the character players. Gertrude Quinlan, aided by a detachable pompadour, and appearing in the role of an omnipresent waitress, had perhaps the chief opportunity, and one of which she made every use. Edwin Holt fared excellently in the part of the millionaire "with a Baptist college on his hands." The company, in fact, was suited exactly to its work.

$25,000 FOR ELGIN ACADEMY.

G. P. Lord Gives Institution Stocks to Complete $40,000 Promised When School Joined Northwestern.

Elgin, Ill., July 31.—[Special.]—Elgin academy was presented with $25,000 by G. P. Lord at a meeting of the board of trustees this afternoon. When the school was affiliated with Northwestern university Mr. and Mrs. Lord pledged $40,000. Of this amount Mrs. Lord contributed $15,000 by bequest and the stocks turned over by Mr. Lord today complete the contribution.

SANTA FE REPLIES IN CONTEMPT CASE

Alleges That Price of Coal Inadvertently Placed in Tariff Is Cause.

INJUNCTION WAS OBEYED

Order of Court Regarding Rebates Was Not Willfully Violated, Says the Road.

Kansas City, Mo., July 31.—The Santa Fé railroad's answer to the proceedings begun in the federal court here charging it with contempt of court in violating the court's injunction against giving rebates was filed today. The arguments in the case probably will not be heard until some time in the fall.

The complaint against the Santa Fé was that it granted rebates to the Colorado Fuel and Iron company on coal shipments after having been enjoined from such practices, along with half a dozen other roads. The institution of the suit is the result of an investigation on the part of the interstate commerce commission.

In its answer the Santa Fé admits that it at one time did give rebates, but that it has not offended in that respect since the injunction was issued. Its arrangement with the Colorado Fuel and Iron company, it says, was a perfectly legitimate one. The Santa Fé accuses a rival of the Colorado Fuel and Iron company of being the instigator of the suit against the road.

Cut Rates for Self-Protection.

The answer says:

"Prior to the filing of the bill for an injunction in the above cause, competition between the different railroad companies for the transportation of grain and packing house products from the middle western states, and to secure such traffic, became so marked and manifest that the defendant was satisfied that the published tariff rates of other competing carriers were being secretly cut on such commodities, and in order to protect its own traffic and to secure a fair share of such traffic for itself as against its competitors it found that it was necessary, owing to the deception practiced by other carriers, also to secretly cut its own published tariffs upon its own line where it found the same necessary to secure or protect the traffic in the aforesaid commodities.

"That when an investigation was had by said interstate commerce commission, as referred to in said information, in regard to the secret cutting of rates upon grain and packing house products, Paul Morton, its second vice president and then in charge of its traffic, freely laid before said commission the methods adopted to secure traffic in said commodities in competition with the other carriers in order that the unlawful methods indulged in might be fully exposed and a stop put, if possible, to such practices."

Traffic Managers Obeyed Orders.

The answer says that immediately upon the issuance of the restraining order the traffic managers of the various Santa Fé lines notified the traffic agents of the company of the order and instructed them to comply with it.

The Colorado Fuel and Iron company trouble, the Santa Fé says, is a result of the desire of smelters and other industries along the line of the El Paso and Southwestern road to use the kind of coal mined by the Colorado company. The El Paso and Southwestern is a connection of the Santa Fé. The Santa Fé has lines to the Colorado company's mines. There are coal mines nearer to the smelters than the Colorado company's mines, but the smelters do not like to use their coal, says the Santa Fé, because it is not a good steam coal.

In order to secure this coal traffic, says the Santa Fé, it made an agreement with the El Paso and Southwestern to haul coal to connecting points with the latter road, for which service the Santa Fé was to receive as its proportion for the haul $2.90 a ton. The smelter and other industries agreed to pay the Colorado company $1.15 a ton for this coal.

Price of Coal in Tariff.

When the restraining order was issued, says the Santa Fé's answer, a tariff was published covering this agreement. It is alleged against the Santa Fé that it violated this published tariff, and on this point the answer says:

"In preparing said joint tariff said traffic manager inadvertently, but without any desire to evade such order, included in said joint rate prescribed in said tariff the price or cost of the coal carried, but this defendant at all times received upon the coal so carried under such joint tariff only its proportion or agreed division of the entire or through charge of carriage."

The answer contends that the practice of collecting from the smelters the price of the coal and the freight charge was to facilitate business, and not to afford a vehicle for rebates.

Marshall Field & Co.

Men's Trousers: At 20% Off.

AN IMPORTANT OPPORTUNITY FOR A LIBERAL SAVING.

Our Semi-Annual Discount Sale of Men's Fine Trousers, including our entire regular lines of Striped and Fancy Mixed Trousers, in the Main and Basement Sections, begins to-day and continues throughout August. A discount of 20% will be taken from the price at the time of sale—the best value of the year.

SALE PRICES IN THE MAIN SECTION: $4.00, $4.80, $5.20, $5.60, $6.00, $6.40, $7.20, $8.00, and $9.60.

SALE PRICES IN BASEMENT SECTION: $2.00, $2.40, $2.80, $3.20, $3.60, $3.80.

OUR EIGHTH SEMI-ANNUAL SALE OF MEN'S, WOMEN'S AND CHILDREN'S SHOES BEGINS THIS MORNING AND WILL CONTINUE THROUGHOUT THE MONTH IN BOTH THE MAIN AND THE BASEMENT SECTIONS.

Special August Sale of Women's White Petticoats.

A great saving in an immense surplus assortment makes possible the extraordinary values—from one-third to one-half below the regular prices. A complete range of sizes in ten different styles—all handsomely designed of laces and embroideries. They are made of splendid qualities of cambrics and lawns. The special prices range from $1.50 to $4.75.

Third Floor South Room.

Foreman SHOE CO

149-151-153 STATE ST.

20% DISCOUNT

FROM REGULAR PRICES ON ALL MEN'S AND WOMEN'S BLACK AND TAN LOW CUT SHOES

All sizes and widths. All shapes and leathers. Experienced salespeople.

$2.50 Black and Tan Oxfords,	$2.00	$5.00 Black and Tan Oxfords,	$4.00
3.00 Black and Tan Oxfords,	2.40	6.00 Black and Tan Oxfords,	4.80
3.50 Black and Tan Oxfords,	2.80	7.00 Black and Tan Oxfords,	5.60
4.00 Black and Tan Oxfords,	3.20		

MAIL ORDERS FILLED.

AMUSEMENTS.

ILLINOIS TONIGHT
BARGAIN MATINEE TODAY.
RICHARD CARLE Presents Himself in THE MAYOR OF TOKIO

GRAND OPERA-HOUSE LAST BARGAIN MAT. WEDNESDAY
LAST 7 TIMES
LEW FIELDS "IT HAPPENED IN NORDLAND"
You'll Have to Hurry—Seats Are Going Fast.

RAVINIA PARK
Every Evening at 8:15. Mats., Tues., Thurs. and Sat. at 2.
THE BEN GREET PLAYERS
LAST 5 DAYS
Open Air Performances of Shakespeare's Comedies.
This Afternoon—"TWELFTH NIGHT."
Tonight—"THE TEMPEST."
Admission 50c. Reserved Seats 25c, 50c & 75c Extra
Special Train Service and Rates for Chicago Patrons on the Chicago and North Western R. R.
Next Sunday Afternoon, Aug. 6, EMILIO RIVELA and his IMPERIAL ITALIAN BAND.

AMUSEMENTS.

STUDEBAKER POP. MAT. WED.
All Hats Off to the "Widow."
Henry W. Savage Offers
GEORGE ADE'S Big American Comedy Success,
THE COLLEGE WIDOW
Direct From a Thirty-Eight Weeks' Run at the Garden Theater, New York.
SHE IS DE-LIGHTFUL.

RIVERVIEW PARK
SHARPSHOOTERS
BELMONT and WESTERN AVE. and ROSCOE BOUL.
Tremendous Success—Tonight
Pain's Gorgeous War Spectacle,
Fall of Port Arthur
PRICES: 3,000—25c. 2,000—50c. 5,000 Reserved, 75c. 50c Seats, $1.
Reserved Seats at Lyon & Healy's.

COLUMBUS Matinees Sun., Wed., Sat.
"THE HUSTLER."
Next—"A HUMAN SLAVE."

AMUSEMENTS.

White City
63RD ST. and SOUTH PARK AVE.
The Largest, the Safest, the Most Beautiful Amusement Resort in America.

DEPARTMENT STORE DAY
FRIDAY, AUG. 4th.
All Employes of the State Street Department Stores have been invited to visit WHITE CITY on this date, and will be given the "time of their lives." Special fireworks and appropriate set pieces. Special musical program. Join in the fun.

OUT DOOR CIRCUS EVERY DAY.
CAMERONI, THE RECKLESS, slides suspended by his teeth on a slender wire from the top of the Electric Tower to the Chutes Pavilion.
FLYING RATHBUNS in their peerless aerial trapeze flights and evolutions.
MINTING, THE MARVEL, in his death defying ascent and descent of the spiral tower on the unicycle. OTHER SPECIAL FEATURES.
GATE ADMISSION 10 CENTS Open from 1 p. m. TILL MIDNIGHT.

STEAMSHIP COLUMBUS
GOODRICH LINE STEAMERS
GREATEST OF ALL EXCURSION BOATS
$1 ROUND TRIP MILWAUKEE
9:30 a. m. Week Days, 10:00 a. m. Sundays
Docks Foot Michigan-av.

CHICAGO OPERA HOUSE
UNINTERRUPTED SUCCESS!
LAND OF NOD
8th BIG WEEK.
Astonishing Prices .. 25—50—75—$1.

OLYMPIC
CONTINUOUS VAUDEVILLE.
Jules & Ella Garrison. Mary Norman.
Sydney Grant. Knight Bros. & Sawtelle.
Luigi Pecarlo, Trio. Kherns & Cole.
Jack Symonds. Sylvester, Jones & Pringle.
Curtis Comedy Dogs. Lizzie Wilson.
Jarvis & Tudor. Burt & Bertha Grant.
Hy. Greenway. Cronin & Collins.
5—Sisters Miller—5. The Kinodrome.
PRICES, 10—15—25—35—50 CENTS.

AMUSEMENTS.

EXCURSIONS

MICHIGAN AND SUPERIOR.
GRAHAM & MORTON LINE.
St. Joseph and Benton Harbor, 50c each way. Only line furnishing music and dancing free.
Every day at 9:30 a. m.; 12:30 noon, except Saturday and Sunday; Saturday, 9:30 a. m. and 2 p. m.; Sunday 10 a. m. Every night at 11:30. The 12:30 noon continuous round trip excursion only 50c, returning about 9 p. m.

GRAND RAPIDS, HOLLAND and SAUGATUCK.
Every morning at 9 o'clock, except Sat. 1:30 p.m. $1.35 Grand Rapids, $1 Holland, $1.20 Saugatuck. Every night at 5 o'clock. $3 Grand Rapids, $1.50 Holland.

ONLY DIRECT LINE TO LAKE SUPERIOR, via Milwaukee. $5 to Mackinac Isle, $6 to Sault Ste. Marie. Round trip to Duluth $36, to Isle Royal $35, to Owen Sound $20. Only $27 to Hancock and Houghton, $17 to Mackinac Isle. These rates include both meals and berth and stop-over privilege.

EVERY TUESDAY AND SATURDAY AT 11 A.M. Dock, foot Wabash-av. Phone Central 2162.

Sans Souci Park
COTTAGE GROVE AVE. & 63D ST.
IN OUR COMFORTABLE THEATRE.
The High Mogul A Musical Oriental Frappe
The Show That's Caught the Town.
Matinees Tuesdays, Thursdays, Saturdays and Sundays.
FREE Daily Band Concerts FREE
Electric Fountain.
Big Sensational Act
Admission, 10 Cents. At All Times.

Trolley Excursions
TO ILLINOIS STATE PENITENTIARY AT JOLIET
Every TUESDAY and THURSDAY over the CHICAGO & JOLIET ELECTRIC RAILWAY, at the low rate of 75c FOR THE ROUND TRIP, including admission to the Penitentiary. Take "Archer Limits" cars to 49th and Archer-avs., where tickets are on sale.

WEST SIDE BALL PARK.
PHILADELPHIA vs. CHICAGO.
TODAY AT 3:30 P. M.
Box Seats at Spalding's, Wabash-av., Until 1:30 p. m.

GARRICK MAT. TODAY. 25c and 50c.
HEAR "A PICNIC FOR TWO" IN
THE ROYAL CHEF 2ND EDITION
THE SENSATION—LIND?

AMUSEMENTS.

POWERS' POWERS'
MRS. TEMPLE'S TELEGRAM
Mat. Tomorrow. Prices 25c to $1.
"A play worthy of Powers' Theater. Chicago's foremost playhouse devoted to the drama."—Chicago Tribune.
Nightly at 8:20 Matinees at 2:20.

COLISEUM GARDEN
ELLERY BAND
FEURULLO . . . . Director
TONIGHT
"Pagliacci"; "Pagliacci"; "Fille du Regiment"; "Lucia" SEXTETTE.
Admission, 25 cents. No Higher.
Catering by Edelweiss Garden Management.

CASINO GARDEN
IT'S TIED TO THE CASINO GARDEN
RAG TIME CONCERT TONIGHT.
GREAT! BROOKE And His BAND

10c	NEW ALHAMBRA	Mats. Sun.
20c	KLIMT & GAZZOLO'S	Thurs. Sat.
50c	On the Bridge at Midnight	Tues. Thur.

Next—"HONEST HEARTS."

WHERE TO EAT.

Get the Habit of DINING at Sans Souci Park.
A superb Table d'Hote dinner, with wine, for 60 cents. Also meals a la carte—popular prices. Make reservations by 'phone (Hyde Park 670) and obtain free admissions for banquets and theater parties.

The Washington Restaurant,
JOE T. KEANE. F. SMEDBERG.
N. W. CORNER ADAMS-ST. AND WABASH-AV.
CATERERS TO THE PUBLIC AT POPULAR PRICES.
Special attention given to Theater Parties.

THE RIENZI DIVERSEY-BLVD. AND EVANSTON-AV.
The Popular North Side Garden. Meals Served Out Doors. Excellent table d'hote dinner Sundays 12 to 3 p. m. Music by members Thomas Orchestra every evening and Sunday afternoon. Special attention given to Private Dinner Parties. Tel. Lake View 111 and 806.

GUNTHER'S 212 STATE STREET ...FINE LUNCHEONS
DELICIOUS REFRESHMENTS. FOUR O'CLOCK TEAS, AND AFTER THEATER SUPPERS.

The Tribune.

FOUNDED JUNE 10, 1847.

ENTERED AT CHICAGO (ILL.) POSTOFFICE AS SECOND CLASS MAIL MATTER.

TERMS OF SUBSCRIPTION.

BY MAIL IN ADVANCE.

Postage paid in the United States (outside of Chicago city limits) and in Canada and Mexico.

Daily, without Sunday, one year	$4.00
Daily, without Sunday, six months	2.00
Daily, without Sunday, three months	1.25
Daily, without Sunday, two months	1.00
Daily, without Sunday, one month	.50
Daily, with Sunday, one year	6.50
Daily, with Sunday, six months	3.25
Daily, with Sunday, three months	2.00
Daily, with Sunday, one month	.75
Sunday issue, one year	2.50
Sunday issue, one month	.25

Give postoffice address in full, including county and state.

Remit by express, money order, draft, or in registered letter, at our risk, to Tribune company, publishers.

BY CARRIER IN THE CITY.

Daily, single copy	2 cents
Sunday, single copy	5 cents
Daily, per week	12 cents
Daily and Sunday, per week	17 cents
Daily, per month	50 cents
Daily and Sunday, per month	75 cents
Chicago Daily Tribune	Six days a week
Chicago Sunday Tribune	Every Sunday

CHICAGO—TRIBUNE BUILDING.
NEW YORK—154 WORLD BUILDING.
WASHINGTON—40 WYATT BUILDING.

Persons wishing to take "The Tribune" by carrier may order it by postal card or telephone—Central 867. When delivery is irregular make complaint.

TRIBUNE subscribers may have their paper mailed to them at any out of town address. The address will be changed as often as requested. Telephone Central 867, or address "The Tribune."

DOMESTIC POSTAGE—Twelve or 14 pages, 1 cent; 16 to 24 pages, 2 cents; 28 to 40 pages, 3 cents; 44 to 56 pages, 4 cents; 60 pages and over, 5 cents.

FOREIGN POSTAGE—Twelve or 14 pages, 2 cents; 16 pages, 3 cents; 24 pages, 4 cents; 32 pages, 5 cents; 40 pages, 6 cents; 44 to 48 pages, 7 cents; 52 to 56 pages, 8 cents; 60 to 68 pages, 9 cents; over 68 pages, 10 cents.

Note—The laws of the postoffice department are strict, and newspapers insufficiently prepaid cannot be forwarded.

LARGEST 2 CENT MORNING CIRCULATION IN THE WORLD.

TUESDAY, AUGUST 1, 1905.

ZIONISTS WANT ONLY PALESTINE.

The action of the Zionist congress in rejecting Great Britain's offer of a tract of land in Uganda, Africa, for colonization purposes was not unexpected. Few Zionists believed a temporary location there would bring nearer the final return to Palestine. A Jewish state anywhere but in the latter country would be a doubtful fulfillment of prophecy and would not satisfy the pious and patriotic longings and hopes which have stirred in Jewish breasts during so many generations.

To the Zionist Palestine is the "promised land" of his fathers. Uganda or some other new country might grow larger crops, it might prove to have greater mineral and industrial resources, but the associations which cluster about Palestine and make the Zionist desire it as the hart desireth the water brooks would be wholly foreign to a new country. It would not satisfy him.

Should the Jews succeed in inducing the Turks to give up Palestine to them it is probable that the hope of the Zionists would be realized, and that a second exodus of the Hebrews to the promised land would take place. But if the Turk continue obdurate it is probable the Jews will remain permanently in Europe or America, which, in this case, would be the best thing they could do. Why should they go to Africa when they can do much better elsewhere?

WHY TOGO WON.

George Kennan was able to get from the Japanese government permission to see the Russian naval officers who were captured in the battle of the straits. He had a long talk—the substance of which is printed in the last Outlook—with the officers of the Orel, which fell into the hands of the Japanese and is now at the naval station of Maisuru. He asked them to give the reasons for Rojestvensky's crushing defeat, and they did it with frankness.

One of the reasons assigned was the surprising and extraordinary accuracy of the Japanese gunfire at long range. This the officers look on as the decisive factor in the contest. The fire of the Japanese was a little wild at first, but in a few minutes, though four miles off, they got the range with great accuracy and struck the leading battleships of the two Russian columns with almost every shot. In marksmanship the Russians were hopelessly outclassed.

Mr. Kennan went over the Orel and saw for himself the deadly precision of the Japanese fire and the destructiveness of the shells loaded with Shimose powder. To the peculiarities of these projectiles the Russian officers largely attributed the disabling of their ships. The shells burst into hundreds of small pieces—some of them so small that they enter the tiniest cracks and cut to pieces not only iron partition walls and decks but speaking tubes, electric wires, and every other medium of transmitting power or sending orders that has not a heavy covering of steel.

Another cause of the defeat was the superior speed of the Japanese vessels, which enabled them to fight at ranges of their own choosing. The officers of the Orel tried to crowd Togo's ships up toward the land so as to get near them, but "they were too fast for us. They circled around ahead of us and knocked us to pieces at such long ranges that we were barely able to see them through the mist."

The officers agree that their ships were overwhelmed and defeated by gunfire long before a torpedo boat was brought into action. It was only after night came, and the Russian formation had been broken, that the torpedo boats did good service. But it is admitted that Rojestvensky would have been defeated even if Togo had had no torpedo boats. The Japanese torpedo practice, as a rule, was not good, hits being made only when the Japanese were close up to disabled ships.

The conclusion to be drawn from the story of the Russian officers is that the battleship is still the king of the fleet. The torpedo boat, instead of supplanting it, retains the subordinate place which the best naval experts have persistently assigned it. Where there are on both sides battleships armed with equally powerful guns victory will, presumably, fall to the combatant whose marksmanship is the best. The man behind the gun will be responsible for success or failure. The Japanese take more kindly to the water than the Russians, but their gunners had also had the benefit of continuous practice.

If the battleship with the better gunners have also superior speed, its opponent will be unable to close with it. It will have to submit to being hammered at long range until disabled. The faster vessel, if inferior, in other respects, may at least be able to get away.

The United States needs, and must have, an adequate number of battleships. They must be as swift as, if not swifter than, those of any other nation. They must be armed with guns as good as, or better than, those on any foreign ships. They must be provided with explosives as effective as the Shimose shells. The gun crews must have practice enough to make them expert gunners no matter what the cost of the ammunition used may be. When these conditions are complied with this country will have a navy, indeed, and need fear no foe. Admiral Evans says it has now only "the nucleus of a navy."

PUNISH PAY ROLL STUFFING.

Ordinarily, when a public official embezzles public funds he is prosecuted and sent to prison. When, however, he disposes of those funds in such a way as not only to rob the public but also to debauch political morals, he goes free. Edward S. Dreyer, ex-west park treasurer, is serving his term for misappropriating west park funds. The Altgeld, Tanner, and Yates west park boards, however, have deliberately misappropriated hundreds of thousands of dollars of west park money by devoting it to stuffed pay rolls—thus helping to demoralize civic life—and they go scathless. The man guilty of the single offense of robbing the public is punished; the men guilty of the double offense of both robbing and corrupting the public are not even prosecuted.

In 1892, under Fifer, the west park pay roll averaged about $12,000 per month for the summer months. In 1896 this average had doubled, in 1900 it had more than trebled, and in 1904 it remained at about $36,000. These presidential years, when national, state, and county tickets were to be elected, showed the heaviest annual, and October, the prelection month, the heaviest monthly, pay rolls. To provide money for these fraudulent lists of useless or superfluous employés the legitimate obligations of the board were left unpaid, and the board ran further into debt by borrowing in anticipation of taxes. The last board borrowed $350,000 in anticipation of the 1904 taxes, and this amount is now unpaid, together with $68,000 due the city for special assessments. At the same time, too, that the staff of "employés" was thus swollen the park system was in a state of neglect and deterioration.

Is there no way by which persons holding offices of public trust, and giving bonds for faithful service, can be punished for such active, deliberate and defiant breach of trust? Has our legal system too coarse a mesh to bring to justice such unquestionable misuse of public funds and such a conspicuous perversion of official power to sinister ends? If so, it ought to be appropriately amended.

When a director in a private corporation pays out money officially for an illegitimate purpose he is personally responsible in damages. When a public official in England expends public money for an improper purpose he is himself "surcharged" with the amount. Yet the west park commissioners have, year after year, been squandering public money in corrupting the political life of the community, and no legal challenge has confronted them. The state's attorney's office, west side taxpayers, and reform organizations have all been quiescent.

It would afford an invaluable tonic to official morals in Chicago if the members of the outgoing west park commission and their bondsmen could be made to account for some, at least, of the public money which they have spent upon illegitimate pay rolls. To make a few examples of such compulsory reimbursement by guilty or conniving officials would do more than an indefinite amount of denunciation to put a permanent stop to pay roll padding in all branches of local administration.

THE UNSUSPECTED CRIMINAL.

Chief Collins and the police department are to be congratulated on the arrest of the five young holdup men who confess to having been perniciously active on the west side. The conviction of this gang will stop careers of crime which, judging from the early results, would before long have resulted in the cowardly murders inevitably accompanying the work of the chronic holdup man. Unknown to the police records and, previous to the outbreak of the teamsters' strike, ignorant in the art of highway robbery, the five bandits—boys in years—managed to create a small reign of terror in certains sections of the west side. Thirty robberies is the record that stands to their discredit.

That one gang of robbers could operate long enough to commit this number of crimes in Chicago before being apprehended would seem to reflect serious discredit on the police department, but the fact that the members were new in crime gave the west side gang an advantage. The work of the police is doubly difficult when crimes are committed by men unknown to the department. The entire system of criminal hunting is then at sea. The "dragnet" is ineffectual, for only the suspected or known criminal can thus be netted and examined. The new criminal is apparently a respectable citizen. There is nothing to direct suspicion to him until after he is caught for the first time. After that the work of the police is simplified. There is then another man to watch, a man with a record, and if he continue to play the criminal he soon finds that his chances for retaining his liberty are greatly diminished. Arrest and "sweating" are his lot when crimes are committed in his neighborhood and constant surveillance makes his criminal career unprofitable.

One of the young west side robbers says that the teamsters' strike made him what he is. He quit work and needed money. Policemen were few and far between in his section of the city, so he turned holdup man. The police knew nothing of him and his companions, the streets were not well enough patrolled to make their capture in the act probable. Under circumstances such as these reflection cannot be cast upon the police department for the outbreak of a series of robberies. The work of the new holdup man comes as near as anything to being the "crime unpreventable."

THE BUTCHERS UNITE.

Representatives of the National Retail Butchers' association, an eastern organization, and the Master Retail Butchers, which is a western organization, will meet at Grand Rapids today. It is believed that the two associations, which have the same objects, will be consolidated.

Consumers of meat when complaining of its price have been told occasionally by the packers that the butchers were the guilty parties—that there would be nothing to complain of if they were content with moderate prices. The public will not be alarmed by the union of eastern and western butchers, for the promise is made that the strength, power, and benefit of the organization shall be shared by the entire country. The object is to aid consumers, not to fleece them.

The butchers wish to increase the supply of live stock in the country. An increase certainly will tend to bring down prices. Since 1890 the supply of cattle, sheep, and swine has not kept pace with the growth in population. In 1890 there were five head of cattle for every six Americans and last year there were only six head of cattle for every eight Americans. That goes to explain why meat is dearer.

The butchers say they intend to encourage the raising of cattle in the eastern states. That was a large and profitable industry once. There is no reason why it should not be revived in view of the advance in the price of meat. The competition of the western ranchmen is less acute than it was, and the east ought to raise its own meat to a greater extent than it does now.

It is also a part of the program of the butchers to have all duties on live stock and dressed meats removed. Evidently the butchers do not know how much work it takes to amend the tariff. Even if they were to submit to congress incontrovertible evidence that a removal of the duties would give the people cheaper meat, the cattle raisers and the farmers would protest, and congress would do nothing.

The butchers might as well let the tariff alone. They cannot change it nor can they change the game laws, which they say make game dear. If they can do anything to add to the number of cattle, sheep, and swine raised in the United States their organization will be of value to American meat eaters, who have been grumbling for several years.

FIRST thing Chief Collins knows he will be receiving a personal letter of commendation from the president of the United States.

THE Evanston policeman has found the sensitive spot of the scorching automobilist.

EVENTS of the last few days indicate that it is becoming almost dangerous to be a burglar.

GOV. LA FOLLETTE is doing an unbusinesslike thing in making abusive speeches about Mr. Rockefeller. Why doesn't he write them out and send them to the magazines?

COULD it all have been, by any possibility, a shrewd little scheme for advertising South Haven?

IT will be a mistake, just the same, for the average book agent to assume that Uncle Chauncey Depew is an easy mark.

"LET us hope," piously remarks the Sioux City Journal, "this is positively the farewell finish of the Chicago teamsters' strike." Our esteemed contemporary has another hope coming.

EVENTUALLY mankind may turn to Chief Collins for relief from the pestiferous and all pervading mosquito.

EVEN with solid tires it may be risky for the automobile scorcher to invade Evanston. There are other things about an automobile besides tires that a policeman can shoot.

CLEVELAND will find it to be no joke if ever it elects Mr. Rockefeller mayor. He will clap a lid on that city that dynamite can't lift.

UNDER the new dispensation the floating poolroom will be allowed to float, as heretofore, but it will not be permitted to leave the dock. Get the idea?

IT must be a source of satisfaction to Murderer Hoch that there is one woman who does not seem to be prejudiced against him.

THERE are likely to be trying times for the Hon. Skinny Madden's pull. His push is getting into trouble.

SPENDER SCOTTY of Death Valley, after strutting his brief hour on the stage, has yielded the limelight to the other attractions and retired behind the scenes.

THERE is a general recognition of the fact that Gov. Vardaman never manifests a disposition to shirk any duty properly belonging to his job.

AS a rule those inventions that revolutionize the world are not preceded by a flourish of trumpets.

THE shotgun quarantine, we trust, will lead to no serious trouble between the governor of Mississippi and the governor of Louisiana.

THE fascinations of the masher have succeeded in attracting even the attention of the new chief of police.

NOW COME the northern Indiana cities with strong talk of a shotgun quarantine against the crooks and gamblers that are fleeing from Chicago.

THE obvious conclusion is that Expert Dalrymple regrets to report.

A STORY comes from Webb City, Mo., to the effect that a recent severe rain storm at that place drowned 756 English sparrows in one man's backyard. In proof of the truth of this the man points to the backyard, which is still there.

IRREVERENT scribblers, let it be hoped, will not fall into the habit of calling him Chauncey De Pooh Pooh!

MR. HARRIMAN says there are too many reporters. It may be that Mr. Harriman has found the reporters too much for him.

"Strong expletive.

PRESIDENT ROOSEVELT, if not the original Root man, probably is the most original Root man.

THE czar assures his people that there will be "no humiliating peace." How does he know anything about it?

IN A MINOR KEY.

Good as His Word.

Relative (from the east)—"You told me when you started out here that you were going to make the dirt fly."

Western Cousin (impecunious but hopeful)—"Well, sir, I'm doing it. I've just thrown another town lot on the market."

No Explanation Needed.

Elderly Passenger—"You might not suspect it, miss, but I'm nearly old enough to be your grandfather. That is why I don't rise and offer you my seat."

The Young Woman—"Indeed, sir, there is no need of your apologizing. You quite look it!"

Righteous Indignation.

Here the promoter whispered something in his ear.

"Would that induce you to look more favorably on our scheme?" he asked.

"Sir," answered the alderman from the 'Steenth ward, quivering with wrath, "if you think I am to be swerved from my duty by a bribe—like that—you sadly underestimate me!"

Tardy Recognition.

In process of time an author evolved the Great American Novel.

But nobody read it till after he died.

Then his grateful countrymen pointed with pride to the house where he'd lived.

'Twas a hovel.

Conformed to a Certain Extent.

Saymold Storey (eyeing him with stern disapproval)—"Why don't ye pay a little more 'tention to yer clothes?"

Hadleigh Mildude—"If ye don't like it 'cause I ain't wearin' a pair o' open work socks, let me call yer pertick'ler 'tention to me open work shoes, ole man."

C. W. T.

LETTER OF MARQUISE DE FONTENOY

Copyright: 1905: By the Marquise de Fontenoy.

It will be interesting to know whether the object of the attempted assassination the other day at Constantinople was really the sultan himself or his double. The latter is not only his chief valet but also his foster brother, and if Stamboul gossip is to be believed, it is the valet who constantly figures in le maistre's place at the Friday Selamlik, driving through the streets in state to the mosque for the purpose of prayers and receiving the homage of the troops, of the public, and of the foreign visitors along the route. In fact, so universally is this story believed that no one can ever feel quite certain when saluting the imperial equipage on a Friday whether the manifestation of respect is acknowledged by the sultan or by his domestic.

The only thing that there is in favor of its having been the sultan himself is the remarkable coolness which he is said to have displayed in a moment of general panic, when surrounded by dead and dying people, struck by the fragments of the assassin's bomb. For in spite of Abdul Hamid's reputation for cowardice, he has already on previous occasions given evidence of knowing how to keep his head under the most trying circumstances.

Thus, five years ago, while he was in the act of holding the Great Bairam reception of court dignitaries, government officials, clergy, and diplomats, one of the most severe earthquakes ever experienced on the shores of the Bosporus took place. The entire throneroom quaked and creaked. Large portions of the ceiling fell to the ground, while the immense cut glass chandelier swayed to such an extent that it appeared to be about to come crashing downwards. The first thought in everybody's mind was that a dynamite explosion had taken place and a terrible panic was about to ensue when the sultan, who almost alone had retained his presence of mind and remained absolutely unmoved, ordered one of the ecclesiastical dignitaries present, who possessed a magnificent voice, to commence chanting the prayers for use in time of earthquake.

The sultan was enough of a scientist to realize at once that it was no dynamite outrage but a seismic disturbance that had caused the shock. This attitude on his part served to allay the panic. Those who had turned to flee returned shamefacedly to the throneroom, and on a sign from the reception proceeded just as if nothing had happened, the sultan remaining absolutely calm, without even a tremor.

Among those who were present on this occasion and who has ever since been enthusiastic about Abdul Hamid's courage and presence of mind, was Lloyd Griscom, the clever and popular American envoy in Japan, and who at that time was acting as chargé d'affaires a. Constantinople, where his management of a number of difficult questions at a particularly trying period won for him the respect of the sultan and of the Turkish government, as well as the admiration of the veteran foreign diplomats accredited to the porte.

Prince William of Wied, who has just been appointed by Emperor William to be one of the secretaries of his embassy at Paris, is in the line of succession to the throne of Holland and a jilted suitor of Queen Wilhelmina. Her most intimate friend and cousin, Princess Pauline, only child of the king of Würtemberg, had married Prince Frederick of Wied, and it was all settled that Queen Wilhelmina was to marry his younger brother, William, when suddenly she gave him the cold shoulder and displayed a preference for Duke Henry of Mecklenburg-Schwerin, whom she married. So angry was Princess Pauline about the matter that she did not even congratulate the queen on her engagement, and their friendship has only lately been restored.

Prince William is a nice fellow, would have made a much better husband than Duke Henry, and it is certain that Queen Wilhelmina in wedding him would have been spared all that misery and unhappiness which find such pathetic expression upon her prematurely aged and careworn face. Prince William's mother is Princess Marie of the Netherlands.

Next in line of succession to Queen Wilhelmina, who remains childless, is the widowed grand duke o. Saxe-Weimar. After him comes his aunt, Princess Marie of Saxe-Weimar, married to Prince Henry of Reuss, formerly German ambassador at Vienna, and her three children. Then comes her childless sister, Duchess John of Mecklenburg-Schwerin, and then the princess of Wied, and her two sons, the younger of whom is the Prince William just appointed to Paris by the kaiser. Their father, the prince of Wied, is brother of the queen of Roumania.

Sir Reginald MacLeod, under secretary for Scotland, who has just been knighted by King Edward in connection with his birthday, is a brother of the head of one of the oldest and most illustrious clans in Scotland—namely: the twenty-ninth laird of MacLeod. The twentieth laird was that MacLeod of MacLeod, who as a general of the British forces played so important a rôle in the war of American independence. The ancestral home of the MacLeods is the castle of Dunvegan, on the island of Skye, which at one time belonged entirely to the family. When the "Lords of the Isles," so exquisitely sung by Sir Walter Scott, were still in existence, the MacLeod family held its lands, which today extend over nearly 150,000 acres, under them, but afterwards became independent.

Monaco's prince, since his return from Germany, where he dined with the kaiser at Kiel, has attracted a good deal of attention by the number of the remarkable newspaper interviews which he has been giving concerning the alleged intentions and views of the emperor with regard to France. The prince has a mania for interfering in things that do not concern him, and almost drove President Faure into a fit of apoplexy by remonstrating with him on the action of the French government in the Dreyfus case. The prince is the most unfortunate of husbands, since two wives in succession have been compelled to leave him, the first one, Lady Mary Hamilton, being now the wife of Count Tasnilo Festetics of Hungary, while the other, born at New Orleans, as Miss Alice Heine, still retains her name and title of princess of Monaco in spite of the judicial character of her separation.

Somehow or another the predecessors of this sovereign gambling house keeper, on the throne of Monaco, have nearly all been unfortunate in their matrimonial relations, a fact which the so-called Prince Rouge-et-Noir must recall every time he looks out of the windows of his palace at Monte Carlo at the ancient tree known as "the tree of knowledge." It received its name during the reign of Prince Honorius I. of Monaco, who was married to Mlle. de Gramont, the fairest beauty of the court of Versailles in the days of Louis XIV. of France. The lady, who rejoiced in the blondest of hair and the most flashing of coal black eyes, did not like Monaco nor her husband. So she left him and returned to the court of Versailles, declining to call herself princess of Monaco, but using one of his minor titles and styling herself duchess of Valentinois. She was greatly surrounded and courted. And every now and then stories would reach Monaco of her conquests. This exasperated her husband, who, however, was helpless to do anything to prevent her indiscretions or to keep her within bounds.

But he had his revenge in another way. Whenever his spies from Paris and from Versailles brought reports of some new affaire de cœur on the part of the duchess, and a description of her new favorite, a full sized dummy, destined to portray the latter, was manufactured and hung by the neck to the branch of a big tree occupying the center of the palace square. The prince then summoned all his loyal subjects, and it was their duty to pelt this dummy counterpart of the successful rival of their monarch in the affections of his wife with mud and with offal. In course of time the dummies on the tree became so numerous that special gallows had to be erected around it, until the matter was finally brought to the attention of Louis XIV. of France by his pious but immoral Egeria, Mme. de Maintenon, whose religious prejudices it offended. Accordingly a special mission was dispatched from Versailles to Monte Carlo, which resulted in the disappearance of the gallows, and also of the dummies from the tree, which latter remains and is known to this day as the "tree of knowledge."

A LINE-O'-TYPE OR TWO.

[Copyright: 1905: By Tribune Company.]

All slow of step, in tawny gown arrayed,
She loiters on the path the months have made—
Where April came all tearful and afraid,
Where May went laughing, lithe and fair and young
And June her lavish gifts of roses flung.

Now lazily comes August, drowsy eyed,
Calm, indolent, and haughty in her pride,
And works her sleepy spells on every side.

She does not heed the stately hollyhocks
That bow in courtly welcome—and she mocks
The daisies that would mourn their tattered frocks;
She stills the babble of the singing streams
Until they lie within the calm of dreams.

On some high hill she flings herself; she broods
All through the day in placid, wordless moods—
A deeper hush spreads through the solitudes.

At noon such necromancy does she wield
The crickets try their nightsongs in the field
Which in its stubbled bareness is revealed;
And in the silence of the afternoon
The drunken bees in poppy blossoms croon.

But with the dark the skies lose all their blur;
The stars seem radiant jewels set for her
By some most cunning, deft artificer.

Comes August, lazy maiden of the year,
So soft of step we know not she is near—
Each rush salutes her with uplifted spear
As she sweeps on her way, in velvet shod,
Through aisles of richly gleaming goldenrod.

And now responding to her mystic call
Adown the hills march ranks of mullein tall—
Torchbearing heralds of the coming fall.

W. D. N.

IMAGINATION FACTOR IN BODILY AILMENTS.

Mistaken Symptoms and How They Affect Patient—Morbid Dread of Sickness and Disease—Faith Cure in Cases of Hysteria.

[St. James' Budget.]

Our bodily ills are multiplied many times over by the imagination. A pain in the back means to many kidney disease, abdominal pain brings thoughts of appendicitis, the uric acid crank imagines that every ache or pain he suffers is due to this acid system, while the dyspeptic, with a pain over the region of his heart—"a weak heart"—fancying his heart diseased, deprives himself of many of life's pleasures.

Truly a little knowledge is a dangerous thing. All these people are the victims of their own ignorance. The art of diagnosis is the most difficult that the physician learns, and yet they diagnose their complaints on symptoms the meaning of which, often in many cases, they have searched for in some household work on medicine. It is this self-confidence that produces so large a number of these imaginary ailments.

That the mind plays a great part in the course and occurrence of certain diseases is undoubted. There is a universal dread of hydrophobia; a dog bite is terrifying, for it is the bite of the mad dog that causes the disease. The mental strain for the six weeks following any bite is intense. Curious symptoms may appear, cramps of the arms and legs, the patient making a curious noise like the bark of a dog, fully believing that he has the disease, though his symptoms are not those of hydrophobia, but simply an imaginary ailment. Convince him that he has not the disease and his cure will soon be accomplished.

If the general health is not good, abnormal sensations have a greater influence upon the mind. The struggle for existence among all classes today is keener than ever it was; every year it is becoming more so. A larger proportion of the populace use their brains in the struggle. Universal education has intensified this competition to live. Overwork is the order of the day, the whole nation now suffers relatively more from nervous irritability; there are more nervous, exhausted people, more neurasthenics—the persons of "imaginary ailments"—than there were before this bustling age.

Overwork, associated with it anxiety, worry, or excitement, quickly produces this condition. The business man, anxious for his ventures, works doubly hard to secure success; the sleepless mother, worn with care and nursing, does double or treble duty, and finally "goes to pieces"; when the strain is over. The overtrained athlete goes "stale," the young professional man, keen, but faced with disappointment on the threshold of his career—these are types of neurasthenics.

The complaints of the neurasthenic are many; all manner of vague sensations, of heat and cold, numbness, stiffness, weakness, fatigues, soreness, pain, pressure, of headache, such as "no man has ever suffered from before," each symptom described with a minuteness defying subdivision. Every function, every organ of the body being described as subject to strange sensations.

They are the subjects of mental disturbance. Attracted by any of the morbid sensations, they develop a morbid dread of sickness and disease. As the suggestions of these reminders and fears are constantly present, the neurasthenic becomes saturated with them, becoming morbidly self-watchful.

In most instances these morbid fears pass into insane delusions and obsessions—then neurasthenia becomes insanity. The woman who complains that one side of her body is bigger than the other after taking food is not different from the insane pauper possessed of the delusion that inside him were two red herrings, introduced into his body while he slept by an inmate next him.

The neurasthenics are the prey of the quacks and a source of great profit to patent medicine venders. To him their advertisements are of absorbing interest, finding comfort and hope in the published cures of cases such as his, and with a hope that "springs eternal" he tried for a time this or that patent cure, only too often with little result towards the cure of his imaginary disease.

Can the manifestations of hysteria be called imaginary? What hysteria really is is not known; all that can be said at present is that it is some disturbance of the higher centers of the brain; no actual disease of these centers has as yet been discovered.

Its manifestations are wonderful and many; the hysterical fit, resembling the epileptic fit, is of common occurrence; the state of catalepsy, in which the person may assume or be placed in any attitude, may follow the fit.

The senses of sight, hearing, and taste may be affected, causing defective vision, deafness, and complete loss of taste; sensation to touch and pain may be lost over certain areas of the skin, or even over the whole body, so that affected persons are unable to feel the prick of a pin or to distinguish the difference between heat and cold; curious abnormal, rigid positions of the limbs, clenching of the fingers, various paralyses, closely resembling those produced by disease of the brain and spinal chord, are some of its manifestations.

They may last for but a few hours, though they have been known to continue for months and years. Recovery from them in many cases is sudden, taking place often during some mental excitement, or during periods of religious revival. These hysterical manifestations and their cure are the explanation of many of the "faith cures."

When placed under proper care, recovery is nearly always rapid. A doctor recalls the case of a young girl, bedridden for months with hysterical paralysis of her legs and complete loss of sensation to touch and pain, who got well in a few weeks when removed from her home to a London hospital.

Another case of a girl who would fall asleep for periods of three or four days, during which time she could with difficulty be roused to take nourishment, got rapidly well on removal to a hospital.

In the middle ages hysterical subjects were regarded sometimes as saints, but more often as possessed of devils. It then occurred frequently; later on they were supposed to be affected by "vapors," which gave rise to these various conditions.

A little while ago they were regarded as shammers; attention to them was thought to aggravate their complaint. Today these imaginary ills are looked upon as something more definite—a disease of the nervous system, the true cause and nature of which will be one of the great discoveries in the future.

PERSONAL

Eugene Richter, the great German radical, who recently went blind, was a thorn in the flesh of Prince Bismarck.

Dr. Sophronia Fletcher, the first woman physician in Boston, is 99 years old. Her grandfather fought in the battle of Lexington.

Francis Richard Lubbock, who died recently in Austin, Tex., in his ninetieth year, was the last of the war governors of the south.

The Rev. H. A. Baumgartner of Henley-on-Thames, rowed for Caius college, Cambridge, at the first Henley regatta in 1839. He is 85 years old.

Miss Helen Buck of Manchester, N. H., who recently graduated from Mount Holyoke college, is considered to be the greatest woman athlete in the world.

Hilton Perry, the sculptor of the bronze fountain of the library of congress, is modeling an equestrian statue of Gen. G. S. Green for the Gettysburg battlefield.

Lawson Walton, K. C., M. P., started in his profession without any special influence. He has represented South Leeds as a liberal for twelve years. He is a hard worker and keen golfer.

Moses A. Dropsie of Philadelphia left a fortune of more than $600,000 for the endowment of a college for the study of Hebrew literature and for rabbinical learning in that city.

MILLIONS ARE SPENT FOR PRINTING BY UNCLE SAM'S SCIENTIFIC BUREAUS.

Report of Chicago Magazine Published by the Geological Survey Arouses Not Even a Ripple of Surprise at the National Capital.

BY RICHARD WEIGHTMAN.

Washington, D. C., July 31.—[Special.]—The report that the geological survey here in Washington is conducting a scientific magazine of its own in Chicago for the purpose of retaliating on its critics has caused some little comment in this town. Washington, however, is callous in this respect and has almost lost the capacity for astonishment over any performance by our various scientific bureaus.

I recall distinctly a few years ago, when one of these bureaus had been conducting a vigorous propaganda of terror over hydrophobia and "Pasteur institutes" were springing up like mushrooms everywhere within a radius of 500 miles, some conflict arose in New York City over the wholesale slaughter of dogs on any and every pretext or no pretext at all. This conflict, after raging for some time elicited from the Society for the Prevention of Cruelty to Animals a statement to the effect that while the government scientists here were preaching wild alarm over hydrophobia, one of their number was putting on the market large quantities of "serum" to be used by the Pasteur and other prophets for the salvation of the victims of dog bites. The assertion may or may not have been true—in the light of recent developments it was at least possible—but it caused no excitement in Washington.

Used to Seeing Money Spent.

Similarly, within the last few months, when it transpired that some $50,000 of the funds of the Smithsonian institution had disappeared the community hardly lifted an eyebrow in surprise. It is so notorious that these scientific establishments spend untold hundreds of thousands of dollars annually, using the people's money but returning to the general public nothing of the slightest interest or value, each fresh illustration of that fact is accepted with cynical indifference.

Now comes the announcement of the new Scientific Magazine in Chicago, and it doesn't even raise a ripple. One reason for this almost contemptuous unconcern I have already indicated—well informed persons here no longer permit themselves to feel astonishment over anything the scientific bureaus do—is that everybody takes it for granted the government money will not be used for the Chicago magazine. The fact that government officials and employés are to write for the publication and the prevalent understanding that it is to be virtually edited by the geological survey, will no doubt cause the country at large some little wonder. At least the average citizen will ask himself if only once how it happens that these public officials whose salaries he helps to pay have so much time for private enterprises, and how it is that he never sees any of the fruit of those millions which the geological survey expends annually in the people's name.

Some weeks ago President Roosevelt declared that there was a vast waste of the public money in the innumerable publications issued by the various scientific bureaus of the government. I wonder if he so much as dreams how vast that expenditure is?

Weapon for "Standpatters."

Certainly, the disclosures of which the immediate past has been so fruitful will furnish the standpatters with a new and by no means insignificant defense. They have some right, it seems to me, to demand that the treasury deficit shall be attacked by reducing expenses which are flagrantly wanton, before resorting to tariff agitation, which, as they claim, will injuriously affect the commerce and industry of the entire nation.

Just how many millions could be saved by cutting off the innumerable grafts and barnacles and mutual admiration societies which now flourish on the public fund I do not undertake to say. I have yet to hear an estimate of less than $10,000,000 from any qualified authority. How much would be added to this saving by abolishing the purchasing offices of all the departments, bureaus, and semi-proprietary establishments maintained by the government, and turning over the whole business to one central office, is another conundrum I do not venture to tackle. All the same the administration could make a tremendous inroad on that deficit by a judicious and comprehensive house cleaning, right here in Washington.

Southern Men in Equitable.

Mr. Ryan, who is supposed to have control of the Equitable stock and therefore of the destinies of the association, may or may not deserve the criticisms of which he has been the subject during the last few weeks. In all human probability he does not. But I happen to know something about two of the directors recently appointed, and I can say with certainty that they are not the kind of men who would be admitted to the councils of the Equitable by any one who had evil or even questionable ends in view.

I refer to Mr. D. A. Tompkins of North Carolina and Mr. Ernest B. Kruttschnitt of New Orleans. Mr. Tompkins is prominent in the industrial affairs of his state and equally influential in its social and political affairs. He is one of the owners of the Charlotte Observer, the head of many manufacturing enterprises, a man of the highest standing whether in business or in private life. His word is good with all who know him. His advice is sought in every public movement. He is, in the best sense of the term, a leader of men.

Among First in the South.

Ernest B. Kruttschnitt is not only one of the first lawyers in the south, he is also thoroughly versed in affairs. He has inherited all the serious qualities of his illustrious uncle, Judah P. Benjamin, and is, therefore, possessed of a powerful and penetrating intellect. Moreover, his long and useful service as a publicist and his training in the conduct of large financial transactions furnish him with an almost ideal equipment for this place in the directorate of the Equitable. The whole country is concerned in the association, and I feel sure that thousands in your section will be glad to know something about these new forces from the south. No doubt Mr. Ryan, himself a southerner, was thoroughly aware of their character and ability when the appointments were made. I am quite sure that Mr. Cleveland was.

LAWSON'S LECTURES.

Mr. Lindsay Denison, writing in Collier's, reviews Mr. Thomas W. Lawson's recent open air campaign in the central west, and concludes by saying that the public listened, but they did not sell. He says:

"The Ottawa Chautauqua received Mr. Lawson as it received the other lecturers who had addressed it: Gov. La Follette, Mr. Jerome, and Clarence Darrow. It was an assembly ready to be instructed in the ways of finance by one who knew the game. They were not ready to commit themselves to him. They regarded him as one who offered food for thought, not action. They were quick to applaud catching applications of the Lawsonese diction, sound patriotic sentiments, and mild denunciation of the crime of accumulating great fortunes. It was the day of the turning down of the Kansas state refineries bill by the Kansas courts; the people were sore—but not sore enough to offer to shed their stocks and bonds, much less their blood, in Mr. Lawson's battles.

"At Albert Lea Chautauqua the tonic effect of a little political strategy injected into the situation was apparent. As at all the other Chautauqua meetings, an admission fee was charged for the benefit of the association. But there was a hurrah and a whoop about the applause which had not been heard anywhere else, and late into the night there were groups along the main street arguing our problems of insurance and finance with great heat and enthusiasm. The dinner at Chicago represented nothing more than the seizing of a political opportunity by the professional opportunists who control the destinies of the Jefferson club.

"How, then, did the west size up Thomas W. Lawson and his crusade? As a man with a new idea, to be received with caution; as a new species of the eastern entertainer; as a volunteer fighter against monopoly; as one who was telling the truth as he saw it; but not as a leader.

"In the laying out of his trip Mr. Lawson neglected to study the essential peculiarities of Chautauqua assemblies. They are not useful as the storm centers of popular excitement. The experiment of the barnumization of political economy has not had a fair trial. Not until we have seen it tried with a week ahead man and a two weeks ahead man and a brass band and a steam calliope will we be ready to call it a failure."

Suspicious.

Hiram was having his picture "took."

"Now, please, take your hands out of your pockets," said the photographer.

"No, you don't!" said Hiram, with a shake of his head. "I've heard about you city chaps goin' through a feller's pockets. If you want me to look pleasant you'll have to let my hands remain right thar on my wallet!"—Yonkers Statesman.

The Dawn Is Breaking.

The signs are promising. The observer finds every reason to feel encouraged over the outlook. We are not living in an age of increased graft, but in one in which graft is being discovered and punished.—Peoria Herald-Transcript.

Antique.

Vacationist—"Have many of the houses here old fashioned knockers?"

Farmer Heckberry—"Gosh, yes; most all th' gossips in th' village are over 70!"—Puck.

WHY HE LOST HIS JOB.

"John, I want you to be sure and post the ledger before you go home."

Posting the ledger.

IN THE SOCIETY WORLD.

MISS EMILY MILLS BECOMES THE BRIDE OF W. H. ALLISON.

Ceremony Is Performed by Dr. Thomas W. Goodspeed and Only the Members of the Family Are Present—Mr. and Mrs. James H. Eckels Give a Dance in Honor of Their Daughter and Her Guest at Their Summer Residence in Oconomowoc.

Miss Emily Mills, daughter of Mrs. Flora E. Mills, was married to Mr. William H. Allison of Cambridge last evening at the residence of her sister, Mrs. George S. Goodspeed, 5537 Lexington avenue. It was a small wedding, only the members of the family being present, owing to the recent death of the groom's mother. Dr. Thomas W. Goodspeed, secretary of the University of Chicago, an uncle of the bride, performed the ceremony. Miss Sarah E. Mills attended her sister as maid of honor, and wore white French muslin over pink and carried pink sweet peas. The bride's gown was princess fashion and entirely of lace, and with it she wore a tulle veil and carried a shower of white sweet peas.

Mr. E. E. Nettleton of Toledo, O., was best man, and the ushers were the bride's brother, cousin, and nephew—Mr. John Mills, Mr. Charles Goodspeed, and Mr. Harper Goodspeed. Mr. and Mrs. Allison will go to the coast of Maine on their wedding journey, and after a month spent there will go to Franklin, Ind., where Mr. Allison has been appointed professor of history in Franklin college.

Mr. and Mrs. James H. Eckels gave a dance for about seventy young people last evening at their summer residence, Longview, Oconomowoc. The affair was in honor of their daughter, Miss Phoebe Eckels, and her cousin, Miss Maria Eckels of Nevada. The members of the house party which Mr. and Mrs. Eckels entertained over the Oconomowoc fête remained for the dance.

Invitations will be issued this week for a large midsummer ball, to take place Saturday evening, Aug. 12, at the Moraine, Highland Park.

Mr. and Mrs. P. A. Valentine, now at Oconomowoc, have planned to leave for Europe Aug. 9. Their trip, however, will be a short one, as they expect to be away only three weeks.

Mr. and Mrs. Walter A. Chapman, the latter formerly Miss Florence Katherine Morant of England, will sail for this side today and will reach Chicago about Aug. 10. Mrs. Clarence Chapman, 289 Dearborn avenue, has taken a place at Beverly Farms, Mass., and will remain there until October.

Among the Chicagoans now at Bretton Woods, N. H., are Mrs. George C. Hutchinson and Miss Hutchinson and Mr. and Mrs. E. D. Morey. They are staying at the Mount Washington.

Mrs. Charles R. Paul, 4635 Ellis avenue, has gone to Green Lake, Wis., where she will spend the remainder of the summer.

Miss Jewel Emmons Fulkerson, daughter of Capt. Edward L. Fulkerson of St. Charles, Mo., is visiting her cousin, Mrs. M. L. Flanagan of Sheridan Park.

Mr. and Mrs. John H. Barnett, 160 Rush street, will leave this week for Louisville, Ky.

Mr. and Mrs. A. G. Johnson, 1839 Wrightwood avenue, announce the engagement of their daughter, Rhea M., to Dr. E. Matthew Rundquist.

Mrs. Marx Morris, 5332 Indiana avenue, announces the engagement of her daughter, Johanna, to Arie Mendelson.

Miss Grace Pershing, daughter of Mr. and Mrs. James F. Pershing, 101 East Fifty-first street, and Mr. Maxwell Eddy, also of Kenwood, were married yesterday afternoon in St. Paul's Episcopal church. Mr. and Mrs. Eddy of Bloomington, Ill., parents of the groom, were present. The ceremony was followed by a luncheon at the Chicago Beach hotel. Mrs. Eddy is a niece of Capt. John J. Pershing, United States military attaché in Manchuria.

OUTING FOR STORE EMPLOYES.

White City to Entertain Clerks and Cash Girls from the State Street Firms.

The thousands of employés in Chicago's department stores will be given an outing at White City on Friday. The management will give tickets to 12,000 clerks, salespeople, and cash girls. A program of entertainment is being arranged.

A voting contest is to be held, and the most popular girl clerk in each of the State street stores will be presented with a prize valued at $30. Each person will be given a voting coupon at the gates. The girl receiving the highest number of votes will be given a $50 prize.

All day yesterday the free list was suspended at White City, and the gate receipts were turned over to the Daily News fresh air fund.

GOLDEN WEDDING CELEBRATED.

Prof. and Mrs. Henry L. Boltwood Give Reception at Their House in Evanston.

Prof. and Mrs. Henry L. Boltwood of Evanston celebrated their golden wedding at their home at 1218 Benson avenue last evening by a reception, which was attended by over 100 guests. Prof. Boltwood, who is principal of the Evanston Township High school, has been a teacher longer than any other man in the state, having begun the work in Massachusetts in 1849. He was married to Miss Helen Field two years after his graduation from Amherst college. Mr. and Mrs. Boltwood came to Illinois in 1853, and Prof. Boltwood became principal of the Evanston Township High school, which position he has held since that time.

Mr. Maurice Hewlett's Novel

The Fool Errant

BEING THE MEMOIRS OF FRANCIS ANTONY STRELLEY, ESQ. CITIZEN OF LUCCA.

Is described by the *New York Tribune* as "full of individuality and strength"—it is shot through with "infinite humor and vivacity." Take it with you on your vacation. It is one of the notable new novels issued at $1.50 by the

MACMILLAN COMPANY
64 and 66 Fifth-av., New York.

WANTED

GLEN ELLYN TRIBUNE HOSPITAL

COULD MAKE USE OF SEVERAL LIGHT SKIFFS, BABY CARRIAGES, CROQUET SETS, TENNIS RACQUETS, ETC.

ADDRESS
EDITOR ICE FUND,
TRIBUNE OFFICE.

WITH BANNERS AND HYMNS BIG CAMPMEETING CLOSES.

Methodists at Desplaines March Around the Grounds, Shake Hands, and Then Attend the Last Service.

The forty-sixth annual Methodist campmeeting at Desplaines closed last night with a service in the tabernacle. After the meeting and in the afternoon there were processions which marched through the grounds singing hymns and waving banners. Three thousand persons were in line at night, and each tried to shake hands with every other Methodist present. In the afternoon the children sang and broke open a jug containing contributions.

Many of the campers left for Chicago immediately after the closing exercises, while others departed during the day. Some will remain at Desplaines several weeks, and religious services will be held twice a week until Sept. 1.

The hotel will close this evening and the camp restaurant will serve its last meal this noon.

Secretary John S. Date declared he is pleased with the success of the campmeeting from a financial standpoint. Evangelists Crossley and Hunter said it was a "spiritual success."

TO TAKE INGA HANSON TO JOLIET

Jailer John L. Whitman Will Remove Woman, Convicted of Perjury, to Penitentiary This Week.

Inga Hanson, convicted of perjury in connection with the trial of a fraudulent personal injury suit against the Chicago City railway company, will be taken to the penitentiary at Joliet this week by Jailer John L. Whitman to serve an indetermined term. She was found guilty March 31 and the court later overruled a motion for a new trial. The woman is still in a helpless condition and unable to walk. She sits in a wheel chair all day and has to be lifted to her bed at night by the jail attendants. Jailer Whitman expects a difficult task in removing the woman to the penitentiary. She will be taken to the railroad station in a carriage and transferred to the baggage car in her wheel chair.

BOARD OF REVIEW IS LENIENT.

Many Small Property Owners Have Assessment Wiped Out on Making Complaint.

Many small property holders complained before the board of review of unjust tax assessments. The board was disposed to be lenient, and smiling faces turned away at hearing the joyful words, "No tax." Nearly 1,500 complaints were heard. Today is the last day for filing complaints regarding assessment of personal property. Complaints from real estate owners in Hyde Park are to be heard during the morning. The board is confident of its ability to dispose of all the complaints before Sept. 7, the limit set by law.

SUMMER RESORTS.

WESTERN.

On Lake Michigan and Sheridan Drive

Ideal for rest and all out-of-door recreations.

Thirty-five minutes' ride on Chicago & Northwestern Ry.

North Shore Health Resort
WINNETKA, ILL.

Modern European equipment, diet and care for the successful treatment of

CHRONIC RHEUMATISM
NERVOUSNESS
DIGESTIVE DISORDERS
DIABETES
HEART DISEASE

INSPECTION INVITED. WRITE FOR BOOKLET.

FOX LAKE, ILL. HOWARD'S MINEOLA.

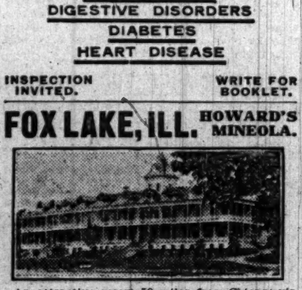

An attractive resort 50 miles from Chicago via C., M. & St. Paul from Union Station to Fox Lake Station. Fishing, Boating, Sailing, Bowling Alley, Pool. Dancing every evening. More attractions than are usually found at resorts. All outside rooms. Livery and train service. Terms reasonable. Phone 202 Fox Lake.
ED. C. HOWARD, Prop.

Come to the Woods

For $60.00 you can have a two-weeks' outing on the finest lake and muskallonge lakes in the north; 25 miles from nearest railroad, where you will see deer every day. We furnish guide, boats, tents, food, beds; in fact, everything except fishing tackle and clothing. This fee includes railway fare, sleeper, and dining car both ways. Call or address

DIAMOND S TRIPS,
10 Sherman St., Chicago.

Fountain Spring House
WAUKESHA, WISCONSIN

A delightful summer resort hotel, 2½ hours' ride from Chicago. Solidly constructed of stone and brick—all modern conveniences—fine golf, tennis and all out-door sports free to guests. Splendid orchestra—table and service of the highest class. The famous Fountain Spring is part of the hotel property.

J. C. WALKER, Manager.

SANDY BEACH HOTEL

Situated on beautiful, spring-fed Diamond Lake, the prettiest and purest water in Michigan. Smooth sloping, sand bathing beach, bath house, fine boating and fishing. No mosquitoes. Under new management; accommodations and cuisine first-class. Boats and bathing suits free. Rates, $1.50 per day. $7.00 per week. Mich. Cent. trains to Sandy Beach station. H. O. BALDWIN, Mgr., Cassopolis, Mich.

PHANTOM LAKE INN
WAUKESHA COUNTY, WIS.

The popular family resort. Coolest location. 1,800 ft. 12 foot veranda. 20 acre beautiful woods. Large rooms. Fine fishing, bathing, boating; tennis. Semi-weekly dances. 36 miles on Wisconsin Central R. R. Rates, $9 to $12. Send for booklet. H. W. DIETRICH, Prop., P. O., Mukwonago, Wis.

MUSCALLONGE GALORE
PINE CONE CAMP.

The best fishing and hunting resort in the Northwest. Three separate chains of over 40 lakes. In the Great Manitrap Valley, Lake Itasca Region. Rustic Log Cabins, well furnished. Safe, dry "Klinker" Boats. Reasonable rates always. Bus meets all trains. Write me for further particulars. C. L. THOMAS, Prop., Dorset, Hubbard Co., Minn.

AVERY BEACH HOTEL

And Amusements Open for Sunday Business.
SOUTH HAVEN, MICH.

Now open under new and liberal management. Capacity, 500. Four hours from Chicago, five boats daily. Six acres of park. Improved service and cuisine. First class restaurant. Musical concerts. Send for booklet. J. E. STRONG.

PROSPECT POINT.

Among the Pines of Michigan. Directly opposite Milwaukee, one night's ride; half mile lake frontage; fine park; fruits, flowers, and fine views; every pleasure and comfort. Goodrich steamers. BEALE BROS., Spring Lake, Mich.

Cold Springs Resort

Plenty to eat. A cool place to sleep. Take lunch at the bridge; land you in a min.; fare 5c. Rates reasonable. C. L. Heald, Prop.

SACRED HEART SANITARIUM.

MILWAUKEE, WIS., offers lowest rates and best equipment of any sanitarium in America. Write for booklet.

THE TOBY INN, on Lake Marie, Antioch, Ill.

Bathing beach unexcelled. Good bathing and fishing. FIRST-CLASS TABLE. Special rates to families. Take Wisconsin Central. A. TOBIASON.

THE OUTING MAGAZINE

Edited by CASPAR WHITNEY

FOR AUGUST, 1905

LAST month we told you of a series of articles in preparation designed to show the place our country has taken among the family of nations, and how this place has been achieved. These articles will show this "white side" and make every reader beneath the Stars and Stripes proud of his country—for that is exactly what we wish to do. We want them all to realize that unclean politics and frenzied finance, of which we are hearing so much, do not touch the real heart of the country. We want to emphasize that this magazine seeks the heart of the land, and is

INTENSELY AMERICAN

We show always the manly, wholesome—the best aspects of our national life; the CLEAN, WHITE SIDE, and not the foul spots. And that is a quality worth remembering when you place a magazine in your HOME.

But just now we want to talk about the contents of this August number, which comes to you in the height of vacation time and which we have made with a view to helping you pass your holidays most profitably and amusingly. It is full of the spirit of the season, this August number—full of woods and water and loafing and refreshing pictures; and in this building we have kept our promise to secure the best material of pen and pencil. You will miss much if you fail to read this luxurious mid-summer number.

GLANCE OVER THIS VARIETY

There is Charles G. D. Roberts' great animal story—"THE ROMANCE OF RED FOX"—which ranks easily among the best two or three animal stories ever written, and illustrated by Charles L. Bull.

Francis Metcalfe gives another of his intensely funny "SIDE SHOW STUDIES," and the accompanying drawings of Oliver Herford are even funnier.

Ralph D. Paine, recognized as one of the ablest writers of special articles, tells the human story of "THE BATHERS OF THE CITY," and illustrates it with photographs that are as good as the text.

HELPFUL AND ENTERTAINING

Do you like boating?

Then read "WHEN THE RIVER CALLS," the story of a canoeing trip down the Connecticut River, with full and valuable suggestions on how to make such trips.

Are you an automobilist?

An interesting and authoritative article, "THE AUTOMOBILE AS A MEANS OF COUNTRY TRAVEL," which Edward Penfield has very cleverly illustrated, will tell you a lot you ought to know.

Are you a mountain climber?

Read "CLIMBING THE HIGH ALPS," which tells where and how to climb, with hints for mountaineering and its equipment, and some startling photographs showing the hazards of this game.

Are you fond of camping?

"A CAMP AT ST. CLAIR FLATS" will give suggestions as to spending your vacation pleasantly and economically.

Do you want to learn something of the romance and the daring of the early days in our Great West, and of what is now being done there for the encouragement of our frontier farmers.

Then read "TAMING THE FRONTIER" and "THE WINNING OF THE DESERT."

ALL OF THE BEST

Besides all these there are also the departments full of practical information for people who want to know how to "do things." For example, how to make rafts for swimmers, what to do with your dog in summer, how to handle your camera at the seashore; and, of course, there is everything the sportsman wants to know at this season, including Mr. Wilson Marshall's own story of how his yacht ATLANTIC won the Emperor's Cup. In fact, "something for everybody, and all of the best," is the motto upon which we are building THE OUTING MAGAZINE, and winning monthly new friends by the thousands.

Now we want YOU!

25 Cents the Number. SOLD BY NEWSDEALERS EVERYWHERE. $3.00 the Year.

THE OUTING PUBLISHING CO.
239 FIFTH AVENUE . . . . . NEW YORK.

Printing and Manufacturing Plant at Deposit, N. Y., where write for special subscription offer.

SUMMER RESORTS.

WESTERN.

RESORT INFORMATION

THE CHICAGO TRIBUNE will keep constantly on hand a large supply of literature concerning resorts advertised in its columns; also time cards, special rates, and other printed matter of interest to resorters.

Special information regarding particular resorts, distance from Chicago, rates and transportation, will be furnished on request.

Inquiries may be made by mail, stating as fully as possible location and nature of resort about which information is desired. Address:

BUREAU OF TRAVEL AND RESORTS.

Or circular matter may be obtained by calling at

ROOM 542, TRIBUNE BUILDING.

THE BUCKINGHAM

Forest Park & King's Highway, St. Louis, Mo. A SELECT FAMILY AND TRANSIENT HOTEL. A Summer Resort within 20 minutes' ride of all the theaters, business and shopping districts. Take Laclede electric cars that pass the Union Station. Only 15 minutes' ride to the hotel. Attractive rates made for the summer.
E. C. DYER, Manager.

SPRING LAKE HOTEL
SPRING LAKE, MICH.

Located on the east shore of Lake Michigan. One mile from Grand Haven. Reached from Chicago by the Goodrich Line Steamers and Pere Marquette Railway. A ride of 14 hours from St. Louis. A Summer Resort delightfully located and well conducted. For rates and other information address
MANAGER, Spring Lake,
or E. C. DYER, The Buckingham.

THE SYLVAN, OAKWOOD, GREEN LAKE, WISCONSIN.

The spot to spend these hot days; the coolest lake in the state; cool lake breezes every day; golf, music, etc., etc. More popular than ever. A select patronage of the best people. Address
T. D. STONE, Dartford, Wis.

LAKESIDE HOTEL

SOUTH HAVEN, MICH.
Everything of the best. Fine private beach. Four regulation bowling alleys. All modern conveniences. Cottages in connection. Rates $7 to $10 per week. Write for booklet. J. T. DEWEY.

HOTEL MACATAWA

OPEN JUNE 1. An ideal summer resort on Lake Michigan; fine boating, fishing and bathing; daily boats via Graham & Morton Line. For rates or further information address
M. A. RYDER, Macatawa, Mich.

BELVEDERE BEACH, South Haven, Michigan.

The famous North Shore Resort. Lots of shade and cool breezes. Excellent table. Rates $1.50 per day, $7 to $10 per week. R. A. HISTED.

PINEY RIDGE HOTEL, Hamlin Lake, Ludington, Mich.

Fine Fishing, Boating and Bathing.
Boats daily from Chicago. Reasonable rates. Write for booklet.

MARBLE HOTEL, Long Lake, Ill. On C. M. & St. P., 1 hr. from Chicago. Black bass and pickerel abundant. Fine board, beautiful scenery. Parties of five $5 per week. Per day, $1.50. E. E. SUMMERS, Windmere, Ill.

SUMMER RESORTS.

WESTERN.

LUDINGTON, MICH.
The Resort City.

Two large hotels; surroundings; accommodations and prices suited to all classes of persons. Encampment M. N. G. August 8-18. Address
E. D. WEIMER, 510 Ludington-av.

The Pennoyer

Established 1857
Kenosha, Wis., between Chicago and Milwaukee on the North-Western R. R. Finest Health Resort and Sanitarium on Lake Michigan. Beautiful environment—a mile of lakeshore. For illustrated prospectus address
Dr. Pennoyer & Adams, Managers.

MAPLE VILLA
FRUIT FARM AND RESORT
Sq. Haven, Mich. F. C. Taylor, Prop.

Two miles north of city; first bus from 50 rods from lake. Fine bathing. Can accommodate 100. Lots of shade. Ample grounds for outdoor sports. Finest table in Michigan. Dancing and reception halls. Write for particulars.

FOR REST AND QUIET RECREATION
THE ELKHORN HOTEL
ELKHORN, WIS.

First-class hotel; rural surroundings; fine driving country; and gravel roads; located between Lauderdale, Delavan and Geneva Lakes. For rates write to GEO. H. AMOS, Prop.

KENWOOD INSTITUTE, 40 E. 47th-st. An Affiliated Academy of University of Chicago. Boarding and Day School for Girls. Boys entered in Kindergarten and Primary Departments. Send for Catalogue No. 3. Telephone 737 Oakland.
STELLA DYER LORING, } Principals.
ISABEL C. BUCKINGHAM, }

HOTEL GLENWOOD, LAKE GENEVA

Open for the season. MARSHALL BROS., Props.
P. O. Fontana, Wis.

BLUFF LODGE, Lake Bluff, Ill.

The coolest place on the North Shore. Excellent Table and reasonable rates.

THE ISLAND HOUSE.
MACKINAC ISLAND, MICH.

MRS. R. VAN A. WEBSTER, Prop. Rates $2.50 per day and up; special weekly rates; descriptive printed matter on application.

CHARLEVOIX INN, MICH.,

Offers more than any other resort advertises. Address EGBERT T. OSBORN, Proprietor.

DOUGLAS HOUSE.

DOUGLAS, MICH. Rates $7 or $1.50 per day. Overlooking Kalamazoo lake and river. Near steamboat landing. J. H. KIBBY, Prop.

McEWAN'S FRUIT FARM RESORT,

on St. Joe River. Boating, bathing, fishing, good table, baths, shade, fine grounds, plenty of home grown fruits, vegetables, milk, butter, and eggs. Rates $7 per week. Box 444 St. Joseph, Mich.

"BEACHMONT," DOUGLAS, MICH.

Bathing, boating, fishing, tennis. Plenty fruit, milk, eggs raised on our own farm. Rates $7 per week. Booklet. W. C. McVEA.

WESTMEATH, MUSKEGON, MICH.

A family resort on Bear and Muskegon Lakes. Fishing fine. Spring and artesian water. Rates, $10. Family rates. J. G. JACKSON, M. D.

IDLE HOUR BEACH, South Haven, Mich.

Table unsurpassed. Rates $7 and $8 per week. C. W. CARROLL, Mgr.

WILLOW BEACH HOTEL,

SOUTH HAVEN, MICH. Beautiful surroundings. Fine bathing, boating and fishing. Modern comforts. Write for rates. WM. H. MACKEY, Prop.

PINE POINT SUMMER RESORT, ELKHART LAKE, WISCONSIN.

The finest resort in the Northwest. Fine bathing and Boating. Excellent playgrounds for children. Send for booklet. Diefenthaler & Stark, Props.

SUMMER RESORTS.

WESTERN.

Chicago Beach Hotel.

American and European Plan.
51st-Blvd. and Lake Shore. Chicago.

Out of the city, yet within ten minutes of it. Has 1,000 feet of broad veranda; 450 handsomely furnished outside rooms with a lake view; 220 private baths. Automobilists and other guests should visit

New European Dining Room

overlooking Garden, Beach and Lake, where they will find perfect service & receive every attention.

Virginia Hotel

Rush and Ohio Sts., CHICAGO
European plan. 400 rooms.
Transient and permanent.
Special Rates for Summer
Long known as the home of Chicago's best people. Ten minutes walk to theatres and shopping center. Winter reservations now being made.
GEORGE W. REYNOLDS, Prop.

Waukazoo Inn on Macatawa Bay, Holland, Michigan

Rates $8 to $10 per week. Grounds consist of 600 acres of natural forest. Finely wooded lots for sale. Prices from $100 to $1,000. Transportation: Graham & Morton boats or Pere Marquette R. R. Address
J. C. EVERETT, 125 Clark St., Chicago.

EASTERN.

THE LARGEST AND FINEST LOCATED
ROYAL PALACE HOTEL,
ATLANTIC CITY, N. J.

Directly on the beach front, with 300 large, cool rooms, commanding ah ocean view. Fresh and sea water in all private and public baths. The most extensive porches of any resort hotel. Orchestra, Casino, with tempered sea water swimming pool; bowling, and all other amusements connected with hotel. Special July and season rates.
LYMAN ROLLINS, Mgr.
CHAS. B. PRETTYMAN, Owner and Prop.

THE FAMOUS
STOCKTON HOTEL,

Cape May, N. J. Center of social life and gayety. New Cafe. Palm Room and Amusement Hall. Victor Johnson's Full Orchestra.

CONGRESS HALL

Facing the sea. Quiet, refined, elegant, homelike. Guests have privilege of all Stockton hops and amusements free. Rates, $15 to $30 per week; $2.50 to $5.00 per day. Special rates on application. H. M. CAKE.

HOTEL EARLINGTON
RICHFIELD SPRINGS N. Y.
NOW OPEN UNDER NEW MANAGEMENT.
G. DeWITT, Lessee,
FORMERLY OF 1,000 ISLAND HOUSE.

EXCURSION and TRAVEL.

OUR SYSTEM OF TOURS TO
YELLOWSTONE PARK ALASKA and the CANADIAN ROCKIES

Complete in every detail; providing every comfort with elegant hotels and beautiful drives, is just the way for you to travel. Programs on request. "200 Little Trips," our book of lake and rail 2 to 30 days individual trips, is now ready.
RAYMOND & WHITCOMB COMPANY.
133 E. Jackson Blvd.

EDUCATIONAL.

FOR CIVIL SERVICE EXAMINATIONS—Teacher (Sept. 13), Meat Inspector (Sept. 13), Guard (Oct. 9), Elevator Conductor (Oct. 9), Bookkeeper (Oct. 16). The Balfour Johnstone School, 1017 Schiller Bldg., Chicago.

THE FRANCES SHIMER ACADEMY, Of the University of Chicago, Mt. Carroll, Ill. For Girls & Young Women. College preparation. Music. Art. Domestic Science. New gymnasium & dormitory. Moderate terms. Rev. WM. P. McKEE, Dean.

EDUCATIONAL.

Your boy's life in boarding school is the most important period of his life. Be sure of the school if you want to be sure of the boy.

We take boys from 8 to 17 years old (the little fellows are entirely separated from the older boys), and develop the good—moral, mental and physical—that's in them; the best way to eliminate the bad. There is always some bad even in a good boy; we don't take the really bad ones. This method is different from adding so much learning and sending the boy home as he came, plus the learning; the difference is often the difference between a developed success and a smart failure.

The boy gets some military training. We have turned out Rhodes scholarship winners. Our catalogue will interest you if you have a boy. Let us send you a copy.

Racine College Grammar School
Established fifty-three years. Racine, Wis.

Nervous and Backward Children and Persons.

DR. C. T. WILBUR

Who established and for 15 years was superintendent of the Illinois State Institution for the Feeble Minded at Lincoln, Illinois, left it when it had 225 inmates, to start a private Home and School at Kalamazoo, Mich., which should limit its inmates to thirty, believing that with so many inmates they could not get individual attention. The state institution now has 1,500 inmates nearly.] The service of the state institution is mainly custodial. Dr. Wilbur has been over 30 years in the work. If you are interested in any such child and wish to give it the best possible educational advantages write to

DR. C. T. WILBUR,
P. O. Drawer 849, Kalamazoo, Mich.
School term begins Sept. 1, 1905.

St. Johns Military Academy
Delafield, Wisconsin
"The American Rugby"

Situated in the famous Waukesha County Lake Region. For Catalogues, etc., address

DR. S. T. SMYTHE, President,
Delafield, (Waukesha Co.) Wis.

FOR BOYS
Morgan Park Academy
of the University of Chicago.

The fact that it is a department of this University guarantees completeness of equipment and exceptional educational opportunity. Its situation outside the city is most favorable. Thorough preparation for all colleges and technical schools. Both careful supervision and individual attention are assured by the large number of teachers living in the halls with the pupils.

Fall term begins Sept. 19th.
For illustrated catalogue address
Franklin W. Johnson, Principal,
Morgan Park, Ill.

NOT FOR SCHOOL BUT FOR LIFE

is the guiding principle that makes the Ascham School for Girls something more than a grind of "book learning" and ethical culture.

The aim of the school is to educate its students toward a wholesome, symmetrical womanhood.

To this end the intellectual independence of the individual is encouraged and fostered and the course of study planned to meet the peculiar needs of each pupil.

Primary, Intermediate and Academic Grades. The school diploma admits without entrance examination to leading colleges for women.

Location is Kenwood, Chicago—beautiful in environment and easy of access to the city proper.

Booklet and full particulars on request to
KATE BYAM MARTIN, Principal
Ascham Hall, Chicago, Ill.

CHICAGO-KENT COLLEGE OF LAW

HON. EDWARD W. BURKE, DEAN.

The Leading Evening Law School of the West. Thoroughly practical instruction by lawyers of ability and experience. Prepares for admission to the bar in all states. Degree of LL. B. on completion of course. For catalogue call on or address
THOMAS E. D. BRADLEY,
711 Fort Dearborn Bldg., Chicago,
or R. 542 Chicago Tribune.

The Art Institute ART SCHOOL of Chicago

Study art under the most favorable conditions in this country—in the Art Institute with its art galleries, permanent collections, passing exhibitions, lecture courses by great masters, libraries and association with accomplished artists and teachers. Drawing, Painting, Illustrating, Normal Instruction, Sculpture, Decorative Design and Architecture are taught. Students enter any time. Large handsomely illustrated catalog Free. Address Ralph Holmes, Registrar, Box 4, Chicago, Ill.

LAKE FOREST SCHOOL FOR BOYS

Thorough Preparation for College or University. Physical training; athletics; location delightful. By our House System, groups of boys live in several houses, with modern comforts; thoroughly sanitary; under direction of a Master. The faculty is selected with great care from leading Universities. Environment moral and attractive to boys. Certificate of Character and Scholarship required. Catalogue upon application.
JOSEPH CURTIS SLOANE, Head Master,
Box 156. Lake Forest, Ill.

THE STARRETT SCHOOL FOR GIRLS

(Co-operative with the University of Chicago)
MRS. HELEN ERIN STARRETT, PRINCIPAL.
4703 Vincennes-av., Chicago. Tel. Drexel 10671.

College preparatory and finishing school. Spacious colonial home; 2 acres of lawn; 10 resident, 125 day pupils. Certificate admits to University of Chicago and Eastern Colleges. Music, Art, Physical Culture. Opens September 20. Circulars.

Evanston Classical School

A Day and Boarding School for Girls.

Thorough preparation for Eastern colleges. Elective courses for those who do not wish to enter college. The faculty consists of college women of experience.
Address MRS. ALICE C. GOVE, Principal.
625 University Place, Evanston, Ill.

ACADEMY OF OUR LADY

Girls' and young ladies' boarding school, 25 minutes from city. College preparatory, commercial and musical courses. Address SUPERIORESS, Box A, Longwood, 95th and Throop Sts., Chicago, or R. 542, Chicago Tribune.

ILLINOIS COLLEGE of LAW

Both day and evening courses leading to LL. B. degree. Entire building occupied by School. Summer School now in session. Regular School year begins Sept. 5th. Address Secretary, 301 E. Erie St.

WENTWORTH MILITARY ACADEMY

Oldest and largest in Middle West.
LEXINGTON, MO.

STEVAN SCHOOL.

Boarding and Day School for Young Ladies and Children.
4313 DREXEL BOULEVARD, CHICAGO.
16th Year. Mrs. Luella M. Wilson, Principal.

Edgeworth Boarding & Day School For Girls

The 43d Year Begins Sept. 28th.
Mrs. H. P. Lefebvre, } Principals.
Miss E. D. Huntley, }
122 and 124 W. Franklin Street, Baltimore, Md.

COLUMBIA SCHOOL OF MUSIC
KIMBALL HALL, CHICAGO.
Fall Term, Sept. 11. Send for Catalog.

GREGG SCHOOL

GREGG SHORTHAND, TOUCH TYPEWRITING, ACTUAL BUSINESS PRACTICE. Send for booklet. 151 WABASH-AV. 3750 Central.

EDUCATIONAL.

SCHOOL INFORMATION BUREAU

The Tribune has on file in the Information Bureau, Room 542 Tribune Building, reliable information concerning schools and colleges. Parents or guardians may call at the above address or request information by mail.

THE TRIBUNE INFORMATION BUREAU
ROOM 542 TRIBUNE BLDG.

CULVER Military Academy
CULVER, IND.

Culver is famous for the excellence of its military training and for the thoroughness of its scholastic work. It offers many valuable features unobtainable elsewhere.

For handsome, illustrated catalogue, address
Box 7,
Culver
Military Academy,
Culver, Ind.

CHICAGO MUSICAL COLLEGE
SCHOOL OF
ACTING
INDORSED BY LEADING ACTORS AND MANAGERS.

A School of Practical Stage Training. Fully equipped stage for rehearsals and public performances.

HART CONWAY, Director.
FALL TERM BEGINS SEPTEMBER 11th.
CATALOGUE FREE.

ST. VIATEUR'S COLLEGE,
KANKAKEE, ILL.

Beautifully located, 56 miles from Chicago. Thorough courses in Classics, Letters, Science, Business, Philosophy and Theology. Military Training Free. Catalogue sent upon application to
Very Rev. M. J. MARSILE, C. S. V., President.

LEARN TELEGRAPHY and R. R. ACCOUNTING

$50 to $100 per month salary assured our graduates under bond. You don't pay us until you have a position. Largest system of telegraph schools in America. Endorsed by all railway officials. OPERATORS ALWAYS IN DEMAND. Ladies also admitted. Write for catalogue.
MORSE SCHOOL OF TELEGRAPHY,
Cincinnati, O.; Buffalo, N. Y.; Atlanta, Ga.; La Crosse, Wis.; Texarkana, Tex.; San Francisco, Cal.

NORTHWESTERN MILITARY ACADEMY

A preparatory school for boys, combined with a moral, social, and physical training that thoughtful parents should not fail to investigate. Catalogue will interest you.
H. P. DAVIDSON, A. M., Pres.,
Highland Park, Illinois.

Girton School for Girls

Located in the most beautiful suburb of Chicago. College Preparatory, General, and Special Courses. Music, Art, Elocution, Physical Training and Out-of-Door Sports. Certificate admits to Smith, Vassar, Wellesley and other colleges. For illustrated Year Book address
FRANCIS KING COOKE, Principal,
Box 30. Winnetka, Illinois.

THE LORING SCHOOL FOR GIRLS

2978 Prairie Avenue, Chicago.
Certificate admits to Vassar, Smith, Wellesley, Wells or Baltimore Woman's College. Bryn Mawr preparation a specialty. A few resident pupils received. Boys admitted to kindergarten and primary departments. 29th year opens Sept. 27th.
STELLA DYER LORING, Principal.

WATERMAN HALL,
SYCAMORE, ILL.

A well established boarding school for seventy girls. Preparatory, Academic, College Preparatory and Special Courses. Meet Rector at 510 Masonic Temple, Chicago, Tuesdays, 11 to 1 p. m. For Catalogues address
Rev. B. F. FLEETWOOD, D. D., Rector.

In 40 to 60 Days

MRS. LENA A. WHITE guarantees to make you an expert Stenographer or refund your money.
WHITE'S COLLEGE OF SHORTHAND,
Masonic Temple.

MONTICELLO

Ideal school for young women and girls. 68th Year begins Sept. 28. Faculty of Specialists in charge of Departments for English, Classic and Continental Languages, Science, Music, Art, etc. Fine Gymnasium, Beautiful Campus, Tennis Courts, Golf Links, Basket Ball Field. Apply early; 40 applicants on waiting list last year.
MISS H. W. HASKELL, Principal -- GODFREY, ILL. SEMINARY

Chicago Law School

QUIZ CLASS begins Wednesday Evening, August 2d. Prepares for October Examination. For catalogue and terms address R. F. TOBIAS, Sec., 1210 Schiller Bldg.

THE SCHOOL QUESTION?
WE CAN HELP YOU DECIDE IT.

Catalogues and reliable information concerning all schools and colleges furnished without charge.
American School & College Agency,
531 Fisher Building, Chicago, Illinois.

TODD SEMINARY

FOR BOYS. 58th Year. An ideal school for young boys. Near Chicago. Send for prospectus.
NOBLE HILL, Prin. Woodstock, Ill.

ST. MARY'S NOTRE DAME, IND.

52 Years Old.
Two hours from Chicago. One of the best equipped schools for Young Ladies. Fine Gymnasium.
Address Directress, St. Mary's, Notre Dame, Ind.

Chicago Academy of Fine Arts

CATALOGUES ON APPLICATION.
340 WABASH AVENUE.

SUMMER SCHOOL AND CAMP,

ROCK RIVER MILITARY ACADEMY, Dixon, Ill. Send for full particulars. Terms $30 per month. Address Head Master.

NATIONALS TURN THE TIDE AT LAST.

Capture a Close Game from the Phillies by a Margin of One Run.

IMPROVE THEIR CHANCES.

Better Work at Critical Places Makes the Score 3 to 2 for Chicago.

Made desperate by the four successive defeats at the hands of the Phillies, the Chicago Fourth Nationals rallied yesterday afternoon and gained partial revenge by pulling out victory in the third game of the local series after an exciting battle by a count of 3 to 2. All the five runs were registered in two innings. It was the third game of the series in which only one run separated the winning and the losing club at the finish.

The victory of Chance's men was well earned, for they played better baseball at every stage of the game. With the Phillies it was a case of lost opportunities. Duffy's men, after scoring two runs in the first inning, which looked as big as a balloon to the west siders, could not stand prosperity, and when more runs looked certain in the same inning a foolish bit of base running by Magee killed off the budding chance. Another fine opportunity came in the fifth which the visitors failed to make the most of, and in the seventh a glorious chance came up, when, with three men on base and two gone Magee proved unequal to the occasion, and could only dump a little grounder down to Hofman, forcing Titus at second.

Alive to Opportunities.

On the other hand Chance's men made the most of their opportunities and few chances were overlooked.

Bob Wicker was opposed by the veteran "Kid" Nichols on the slab, and there was little to choose between the two, although on steadiness the veteran showed to better advantage. Wicker was pounded for a total of nine hits, while the Fourth Nationals secured nine of Nichols. The support accorded Wicker was of the gilt edged sort, while Nichols himself made one of the two blunders charged to the Phillies.

There were a few features to the game which do not come up every day. Roy Thomas, who got back in the game after his Sunday vacation, pulled in a couple of drives that were going some, which prevented trouble. Artie Hofman, who went to second base in place of Evers, because the latter has a sore hand, chased into center field after a wallop from Magee's bat in the third inning and pulled the ball in with his gloved hand. It was a good catch, but Slagle was waiting for the ball, when Hofman jammed into him and knocked him down.

Mr. Bransfield Excused.

"Kitty" Bransfield gave the crowd an opportunity to get interested by having a run in with Umpire Bauswine in the third inning. Bransfield made an awful howl over a decision which was somewhat close and was benched in a hurry. A little later Manager Duffy was told to take his clothes and go, because Bauswine did not like the sound of his voice.

The way the Phillies started after Wicker in the opening inning made it look like a Waterloo. Thomas fanned, but Gleason, Courtney, and Titus bumped singles to left field, filling the bases. Then Wicker walked Magee, forcing Gleason to score. Bransfield here whipped another single to left and Courtney counted. Doolin fanned and Kling, seeing that Magee on second was taking too many liberties, whipped the ball to Tinker. Joe chased Magee up the line and "it" started for the mark. Tinker shot the ball to Kling, who in turn threw to Casey, who ran the mustached one down, closing the round.

Three Bananas in a Bunch.

Chance's men got busy in the third and made enough runs to win the game. Wicker was safe because Gleason's punch to Doolin couldn't touch him. Slagle bunted and was safe by an eyelash. Maloney tried the same stunt and Bauswine called him safe, much to the disgust of Bransfield, who talked so much that he lost his job, Abbott going to first, while Doolin went behind the bat. The bases were full and Schulte rapped a little hit to right, sending Wicker home. Chance poked a fly to Gleason, on which Slagle registered, Maloney moving up to third on a poor throw to the plate. Tinker's out scored Maloney, and Hofman's popup ended the round. After that the locals did not have much chance to count. Score:

PHILADELPHIA

	AB	R	BH	TB	BB	SH	SB	PO	A	E
Thomas, rf	4	0	1	2	0	0	0	4	0	0
Gleason, 3b	4	1	1	1	0	0	0	1	2	0
Courtney, 2b	4	1	1	2	0	0	0	2	3	0
Titus, rf	4	0	1	1	0	0	0	1	0	0
Magee, lf	3	0	0	0	1	0	0	0	0	0
Bransfield, 1b	3	0	1	1	0	0	0	9	0	0
Dolin, c	3	0	0	0	0	0	0	2	2	0
Doolin, ss	3	0	0	0	0	0	0	2	2	0
Abbott, c-1b	1	0	0	0	0	0	0	7	0	0
Nichols, p	4	0	2	2	0	0	0	1	1	0
Totals	33	2	7	9	1	0	0	29	10	0

CHICAGO

	AB	R	BH	TB	BB	SH	SB	PO	A	E
Slagle, cf	4	1	2	2	0	0	0	1	0	0
Maloney, rf	4	0	1	2	0	0	0	1	0	0
Schulte, lf	3	0	0	0	0	0	0	1	0	0
Chance, 1b	4	0	0	0	0	0	0	10	0	0
Tinker, ss	4	0	0	0	0	0	0	1	4	0
Casey, 3b	4	0	0	0	0	0	0	0	2	0
Evers, 2b	2	0	0	0	1	0	0	1	2	0
Hofman, cf	3	0	0	0	0	0	0	2	0	0
Wicker, p	2	1	0	0	0	0	0	1	2	0
Totals	32	3	3	4	1	0	0	27	10	0

Philadelphia	0	2	0	0	0	0	0	0	0	—2
Chicago	0	0	3	0	0	0	0	0	*	—3

Two base hit—Kling. Struck out—By Wicker, 3; by Nichols, 2. Bases on balls—Off Wicker, 1; off Nichols, 1. Left on bases—Chicago, 6; Philadelphia, 9. Wild pitch—Wicker. Time—2:00. Umpire—Bauswine.

Notes of the Fourth Nationals' Game.

One more victory to even up the series.

Philadelphia again today for the last game of the series.

Chance had a pigpic at first base, getting only five putouts. Kling got eleven, which helps to account for the acting manager's easy day.

Wicker settled in nice shape after the awful walloping in the first inning, and although he was in the hole several times, managed to pull out.

Kling could have got a triple instead of a double on his hit to right field in the sixth inning. The ball went to the west bleachers, then careened to the south bleachers, and bounded back. Titus chasing all over for it. Kling stopped at second and easily could have reached third.

PITTSBURG LOSES IN TENTH.

Brooklyn Wins a 1 to 0 Battle in Extra Inning Through Case's Wild Throw.

Pittsburg, Pa., July 31.—After nine innings of fine work by both pitchers, who were given excellent support, Case in the tenth, in trying to field Maloney's bunt, threw wild, putting Maloy on third. Bergen's hit followed, scoring the winning run. Score:

Pittsburg	R	H	P	A	E	Brooklyn	R	H	P	A	E
Clymer, rf	0	0	3	0	0	Dobbs, cf	0	0	3	1	0
Clarke, cf	0	0	1	0	0	Casey, 3b	0	1	0	3	0
Leach, cf	0	1	0	0	0	Lumley, rf	0	1	1	0	0
Wagner, ss	0	0	1	2	0	Batch, lf	0	0	4	2	0
Howard, 1b	0	0	11	1	0	Smith, 2b	0	0	2	3	0
Brain, 3b	0	0	0	3	0	Babb, ss	0	0	1	3	0
Hitchey, 2b	0	0	3	5	0	Maloy, 2b	0	1	4	2	0
Phelps, c	0	0	4	2	0	Bergen, c	0	2	8	2	0
Case, p	0	0	1	3	1	Scanlon, p	0	2	0	4	0
Totals	0	1	30	16	1	Totals	0	1	33	21	0

Pittsburg	0	0	0	0	0	0	0	0	0	—0
Brooklyn	0	0	0	0	0	0	0	0	1	—1

Stolen bases—Clarke, Howard. Double play—Hitchey-Howard. Left on bases—Pittsburg, 4. Hit by pitched ball—Gessler. Struck out—By Case, 1; by Scanlon, 1. Time—2:00. Umpire—Ernest. Attendance—6,000.

Yesterday's Results.

NATIONAL LEAGUE.

Chicago, 3; Philadelphia, 2.
St. Louis, 7; Boston, 1.
New York, 9; Cincinnati, 3.
Brooklyn, 1; Pittsburg, 0 (Ten innings).

AMERICAN LEAGUE.

Philadelphia, 6; Chicago, 1.
Washington, 9; Detroit, 1.

AMERICAN ASSOCIATION.

Milwaukee, 8; Indianapolis, 4.
Louisville, 11; Kansas City, 5 (ten innings).
Columbus, 7; St. Paul, 2.
Toledo, 4; Minneapolis, 3 (first game).
Minneapolis, 8; Toledo, 2 (second game).

THREE EYES LEAGUE.

Decatur, 4; Springfield, 3.
Bloomington, 9; Peoria, 2.

CENTRAL LEAGUE.

Grand Rapids, 2; South Bend, 1.
Evansville, 8; Terre Haute, 0.
Wheeling, 5; Dayton, 1.
Springfield, 9; Canton, 4.

WESTERN LEAGUE.

St. Joseph, 4; Omaha, 3.
Des Moines, 3; Denver, 0.
Sioux City, 8; Pueblo, 0.

IOWA LEAGUE.

No games scheduled.

K. I. I. LEAGUE.

Cairo, 3; Vincennes, 2 (thirteen innings).
Princeton, 8; Paducah, 2.

NORTHERN LEAGUE.

Crookston, 5; Duluth, 1.
Grand Forks, 3; Winnipeg, 2.
Superior, 1; Fargo, 0.

SOO LEAGUE.

Calumet, 2; Lake Linden, 4.
Calumet, 11; Hancock, 4.

Games Today.

NATIONAL LEAGUE.

Philadelphia at Chicago.
New York at Cincinnati.
Brooklyn at Pittsburg.
Boston at St. Louis.

AMERICAN LEAGUE.

Chicago at Philadelphia.
Detroit at Washington.
Cleveland at New York.
St. Louis at Boston.

STANDING OF THE CLUBS.

AMERICAN LEAGUE.

	W.	L.	Pct.
CHICAGO	54	32	.628
Cleveland	53	33	.616
Philadelphia	49	36	.576
Detroit	48	40	.545
New York	39	46	.459
Boston	39	48	.476
St. Louis	32	52	.381
Washington	31	56	.356

NATIONAL LEAGUE.

	W.	L.	Pct.
New York	61	32	.656
Pittsburg	57	36	.613
Philadelphia	53	39	.576
CHICAGO	48	47	.505
Cincinnati	46	49	.484
St. Louis	39	60	.394
Brooklyn	38	60	.388
Boston	29	68	.299

AMERICAN ASS'N.

	W.	L.	Pct.
Columbus	64	37	.634
Milwaukee	60	39	.606
Min'apolis	55	41	.573
Louisville	51	46	.526
St. Paul	50	48	.510
Ind'apolis	45	53	.424
Toledo	39	61	.390
Kans. City	31	69	.310

THREE EYES LEAGUE.

	W.	L.	Pct.
Dubuque	57	31	.648
Springfield	49	38	.563
Rock Island	49	38	.563
Davenport	43	41	.512
Cedar Rapids	38	47	.447
Peoria	36	48	.429

CENTRAL LEAGUE.

	W.	L.	Pct.
Wheeling	74	37	.667
Gr. Rapids	65	46	.576
South Bend	61	48	.549
Evansville	59	48	.551
Dayton	47	60	.566
Springfield	48	60	.492
Canton	41	63	.424
Terre Haute	32	62	.341

WESTERN LEAGUE.

	W.	L.	Pct.
Des Moines	67	39	.632
Denver	61	39	.610
Omaha	62	44	.585
Sioux City	54	49	.524
Pueblo	46	65	.414
St. Joseph	37	68	.315

OLD CHICAGO BALL PLAYER GOES INSANE ON THE COAST.

George Decker, First Baseman for Several Years Under Anson, Is Committed to Asylum.

Los Angeles, Cal., July 31.—George Decker, once first baseman for the Chicago National league club, was committed to the state hospital at Patton today, hopelessly insane with homicidal mania.

RESULTS IN THREE EYE LEAGUE.

Bloomington Hits Klinkhammer Hard in Last Two Innings and Defeats Peoria.

Peoria, Ill., July 31.—[Special.]—Bloomington won a postponed game in the eighth inning today on a batting rally, assisted by errors. Uhl played for Peoria for the first time. Score:

Peoria.	R	H	P	A	E	Bloomin'n.	R	H	P	A	E
Gruesbner, ss	1	1	1	4	0	Godwin, cf	1	1	2	0	0
Graham, 2b	0	0	1	2	1	Bass, rf	1	2	1	0	0
Eagan, 3b	0	0	0	1	0	Herbert, 2b	1	2	2	2	0
Linder k, cf	0	0	2	3	0	Conners, lf	0	1	4	0	0
Riggs, lf	0	1	1	0	0	Walters, 2b	0	0	3	4	0
Schneider, rf	0	0	1	0	0	Kennedy, 1b	0	0	9	0	0
Uhl, 1b	1	1	11	0	0	Snyder, ss	0	0	2	3	0
Simon, c	0	1	7	0	0	Orr, c	0	1	7	1	0
Klingb'r, p	0	0	2	2	0	Selby, p	0	1	0	2	0
Totals	2	4	27	12	1	Totals	3	9	27	12	0

Peoria	0	0	0	0	0	0	2	0	0	—2
Bloomington	0	0	0	0	0	0	2	1	*	—3

Two base hits—Kennedy [2], Simon, Uhl, Herbert. Three base hits—Herbert [2]. Home runs—Bass, Herbert. Sacrifice hits—Klinkhammer, 1; Selby, 1. Struck out—By Klinkhammer, 6; by Selby, 3. Umpire—Milan. Time—1:40.

Decatur, 4; Springfield, 3.

Springfield, Ill., July 31.—[Special.]—Both pitchers worked in good form today, but Weisenberger had poor support. Score:

Springfield	R	H	P	A	E	Decatur.	R	H	P	A	E
Lippert, rf	1	0	0	0	0	Thornton, lf	1	1	1	0	0
Donelly, cf	1	0	2	1	0	Mowrey, cf	0	0	2	0	0
Jacobs, lf	0	0	1	0	0	Swacina, rf	0	0	0	0	0
Wright, 1b	0	1	12	0	1	Kuhn, 1b	0	0	9	0	1
Novacek, 2b	0	0	2	3	0	Brayette, ss	1	1	2	3	0
Bonas, ss	1	1	1	2	0	O'Connor, c	0	1	11	2	0
Ebright, 3b	0	1	0	2	0	Ludwig, c	0	0	1	0	0
Weisenberger, p	0	0	1	1	0	Bomar, p	0	1	0	1	0
Totals	3	3	27	15	1	Totals	4	5	27	6	1

Springfield	0	0	1	0	0	0	0	2	0	—3
Decatur	0	0	0	0	0	1	2	1	*	—4

Two base hit—Brayette. Bases on balls—Off Weisenberger, 2; off Bomar, 2. Struck out—By Weisenberger, 1; by Bomar, 11. Time—1:55. Umpire—Cusack.

Western League Results.

St. Joseph, Mo., July 31.—[Special.]—St. Joseph watht and outfielded Omaha today, winning 4 to 3. Score:

St. Joseph	0	0	1	0	0	1	0	0	—4	8	2
Omaha	0	0	0	2	1	0	0	0	—3	6	4

Batteries—Rusie, Saunders, and Zinran; Priester and Gonding.

AT DES MOINES.

Schaub pitched winning ball, but his teammates could not make scores, and Des Moines won its fourth straight game from Denver. Score:

Des Moines	2	0	0	0	1	0	0	0	—3	8	1
Denver	0	0	0	0	0	0	0	0	—0	4	2

Batteries—Chappelle and Wolfe; Schaub and Lucia.

AT SIOUX CITY.

In a hard fought game Sioux City defeated Pueblo, 8 to 0. The visitors were unable to find Jarrott, while the locals bunched hits in the fifth and seventh innings. Score:

Sioux City	0	0	0	0	1	2	0	5	—8	10	0
Pueblo	0	0	0	0	0	0	0	0	—0	6	1

Batteries—Jarrott and Starnagle; Minor and Measitt.

Scores in the Soo League.

Calumet, 11; Hancock, 4.
Calumet, 9; Lake Linden, 4.

Cotton League to Continue.

Jackson, Miss., July 31.—The Cotton States league will not disband on account of the quarantine. If Greenville and Vicksburg quit, the league will continue with four clubs—Mobile, Meridian, Jackson, and Baton Rouge—the three first named carrying the latter club until the quarantine is raised.

Two Games Postponed.

The Cleveland-New York and Boston-St. Louis American league games were postponed on account of wet grounds.

LOCAL GAMES FOR SATURDAY.

Amateur baseball managers at their meeting last night arranged the following games for next Saturday:

Gunthers and River Forest, at Gunther park.
Marquettes and Austin Colts, at West End park.
Peabody Coals and Otto Youngs, at Washington park.
Reynolds and Rush Temples, at Lincoln park.
Franklins and Austin Grays, at Austin.
Washington Athletics and Karpen Bros., at Jackson park.
Cedar Brooks and Morleys, at Forty-seventh avenue and Lake street.
American Steel and Wire and F. D. Days, at Kensington.
Hirschwoods, at Maywood, Ill.
Olivets, at Rogers park.
Ernest Athletics and Olympics, at Washington park.
L. Kiper & Sons and White Rocks, at Portieth and Ogden avenue.

WHITE STOCKINGS FAIL TO REPEAT.

Lose the Second Game in Philadelphia to the Athletics —Score, 4-1.

WHITE'S SUPPORT LAME.

Callahan Makes the First Hit and Only Run Secured Off of Plank.

Philadelphia, Pa., July 31.—[Special.]—Although Connie Mack was not on hand to direct them, the Athletics came back at the White Stockings here this afternoon and reversed Saturday's decision, winning from the Chicago combination by the score of 4 to 1.

Comiskey's tollers found a rocky road to travel with Ed Plank in the box, and, though they gathered half a dozen or more safe hits, only two of the bunch got outside of the infield. Danny Green pushed out both of those, but neither counted for anything.

"Doc" White was not the terror today he so often has been to the Athletics. He was wild, and the home team found it an easy matter to clout out the safe ones. Yet had the Chicago infield given him perfect support the locals would have had to be satisfied with a single tally.

Tannehill made the first break that started the Chicagoans on the down grade. It happened on Topsy Hartsel, the first man up in the first inning. Topsy cut a fast grounder at third that "Tanny" got squarely in front of, but it hopped between his feet. George Davis was compelled to chase it out in deep short.

Two Runs as a Starter.

Then, Lord, playing center, because Danny Hoffman is weak against southpaws, laid down a sacrifice. Harry Davis filed to Jones and the side should have been retired. Instead Lave Cross banged the leather against the screen above the right field fence, giving him a two bagger and counting Topsy. Seybold was good for another drive to the same place, but made only a single corner on it—still it was easily sufficient to bring home Cross. Those two runs were enough to win for the locals. Fumbles by Dundon and George Davis put the Athletics on the way of their third tally, which came in the fifth round. Gus Dundon's high and lofty grounder, Lord hunted it in to White and Harry Davis rapped a sharp bounder to short that got away from George. Lave Cross forced Harry Davis and when Seybold tapped a slow roller toward third Hartsel counted and even big slow "Socks" beat Tannehill's fielding of the ball.

The sixth session saw the final run scored for the home team and it was the only one to which they were actually entitled. White walked Knight, who was later forced by Barton. Plank fanned just as Barton stole and Hartsel's ringing single to left brought the sturdy little catcher over the station.

Callahan in the Game.

Chicago's lone run was purely a gift, and it was left for Jimmy Callahan, the returned prodigal, to score it. He got the first hit of the game for the Sox when he slammed a hot one over third that Lave Cross barely knocked down. Barton let one of Plank's wide ones crack the tips of his fingers and "Cal" raced for third. In his haste to cut down the runner Barton heaved the sphere high over Cross' head out to left field, letting Callahan come home. Score:

Chicago.	R	H	P	A	E	Philadelphia.	R	H	P	A	E
Green, rf	0	0	2	0	0	Hartsel, cf	0	1	1	4	0
Donohue, cf	0	1	3	0	0	Lord, rf	0	1	4	0	0
G. Davis, ss	0	1	2	3	1	H. Davis, 1b	0	1	8	0	0
Dougherty, 3b	0	0	1	2	0	Cross, 3b	1	1	0	2	0
Callahan, lf	1	1	0	0	0	Seybold, rf	0	1	1	0	0
Sullivan, c	0	0	4	1	0	Murphy, 2b	0	1	2	1	0
Isbell, 2b	0	0	0	1	0	Dundon, lf	0	0	2	0	0
Dundon, 2b	0	0	4	4	1	Barton, c	0	1	10	3	1
White, p	0	1	1	1	0	Plank, p	0	0	0	2	0
Totals	1	4	27	12	2	Totals	1	6	27	14	1

Chicago	0	1	0	0	0	0	0	0	0	—1
Philadelphia	0	0	0	0	0	1	0	0	*	—1

Left on base—Chicago, 4; Philadelphia, 9. Stolen bases—Cross. Barton. Two base hit—Cross. Sacrifice hits—Lord, G. Davis. Struck out—By Plank, 2; by White, 1. Passed ball—Barton. Balk—Plank. Time—1:45. Umpires—Connor and McCarthy. Attendance—6,329.

Notes of the White Sox Game.

Altrock and Henley will hook up in the third game of the series.

The White Sox have two more battles here this trip, Wednesday and Wednesday.

Barton did some fine throwing in the game, nipping every Chicago player who tried to purloin second.

Umpire Connor called Donohue out on strikes in the fourth inning on a ball that was a foot inside the plate.

President Ban Johnson viewed the game from the press gallery. He had just come up from a visit to Washington.

After Jones struck out in the eighth Isbell had so much to say from the bench to Umpire Connor that he was ordered off the field. Refusing to go, a policeman was called, and Isbell took his place, but not until "Issy" had shaken hands with all his teammates, to the amusement of the crowd.

WASHINGTON BEATS DETROIT.

Senators Again Defeat the Players from Michigan, the Score Being Five to One.

Washington, D. C., July 31.—Washington took advantage of Detroit's misplays, hit Kitson at the proper time, and won the second game of the series. Score:

Wash.	R	H	P	A	E	Detroit.	R	H	P	A	E
Cassidy, ss	1	2	4	5	0	Cooley, cf	0	0	1	5	0
Hill, 2b	0	1	0	1	2	Schr'k, 2b-ss	0	0	4	5	0
Hickman, 2b	1	1	1	4	2	Coughlin, 3b	0	0	1	2	0
Nill, 2b	1	1	4	2	0	Crawf'd, rf	1	1	0	0	0
And'son, rf	1	1	1	0	0	O'Leary, ss	0	0	2	2	0
Clymer, rf	0	0	1	0	0	Mullin, p	0	0	0	1	0
Stahl, 1b	0	1	8	0	0	Lindsay, 1b	0	1	9	0	2
Jones, cf	1	0	5	0	0	Drill, c	0	0	5	2	0
Hogan, c	0	0	4	1	0	Killian, p	0	0	0	2	0
Patten, p	0	0	0	0	0	Barrett, cf	0	0	2	0	0
						Lowe, 2b	0	0	0	0	0
Totals	5	7	27	11	2	Totals	1	2	24	14	3

Washington	0	0	0	1	2	1	0	0	*	—5
Detroit	0	0	0	0	0	1	0	0	0	—1

Two base hits—Hill, Hickman, Lindsay, Killian. Sacrifice hits—Cassidy, Drill. Stolen bases—Anderson, Jones. Bases on balls—Off Patten, 1; off Killian, 2; off Mullin, 1. Struck out—By Killian, 1; by Mullin, 1. Time—1:55. Umpire—Cusack.

New Pitcher for Cleveland.

Cleveland, O., July 31.—[Special.]—Secretary Barnard wired from New York tonight that he had signed Pitcher Cy Ferrin, released on Saturday by Montreal. He will be carried until Cleveland's regular twirlers get back in form. Outfielder Billy Lush will join the Cleveland team in a few days.

EXPECT TO SEE A GOOD FIGHT.

Californians Think Gardner and Turner Will Put Up a Great Battle on Friday.

San Francisco, Cal., July 31.—[Special.]—The fight Friday night at the Colma club between Jimmy Gardner and Rufe Turner of Stockton, Cal., is arousing more interest here among fight fans than any battle for some time. This is probably due to the fact that Gardner never has been seen here in a ring, and that Turner is a fighter who can be counted on to put up a great battle. Gardner has laid on flesh, and is having a hard time reducing, but with plenty of road work and gym exercise he should be down to weight by Friday. A crowd went over to see Gardner yesterday. They all came away with a great opinion of him after seeing him put through his paces, and when the betting rates Turner may not be as top heavy a favorite as was at first predicted. Grohman and Mustro of Stockton can see nothing to it but the black whirlwind, and insisted upon making the small end of the purse 25 per cent for the loser. Five hundred Stocktonians will come down to see Turner fight.

McGOVERN BREAKS A MAN'S JAW.

Lands Heavily on a Brooklynite, Against Whom He Has a Grudge—Goes to Jail.

New York, July 31.—Terry McGovern showed his old time championship form early today, when he met a man he did not like in Brooklyn. Although the victim, William Kent, said nothing to Terry, he was set upon by the one time "Terrible," and sustained a broken jaw.

McGovern feinted with his right, and then swung his left heavily on Kent's jaw. Kent went down in a heap, but struggled to his feet. He was groggy but game. He swung his right, but McGovern blocked it and sent him down again under a hail of rights and lefts. Again Kent struggled to his feet, this time to receive a dream producer which broke his jaw and put him out for good.

In the meantime a policeman had appeared, and McGovern spent a few hours in a cell at the Fifth avenue police station.

C. A. A. ON WESTERN FIELD.

CHERRY CIRCLE TEAM PRACTICES ON GROUNDS AT PORTLAND.

Men Appear to Be in Good Condition, Although Few of Them Are Given Hard Work—Trainer "Dad" Moulton Expects Parsons of Los Angeles to Beat Hahn and Blair in the Sprints—Coe Again Announces He Is Out After Ralph Rose's Scalp.

Portland, Ore., July 31.—[Special.]—The Multnomah club athletic field was covered with visiting athletes this afternoon. Everett C. Brown of the Chicago Athletic association, brought out his team for the first practice. The visitors were apparently in good condition, although few of them were given hard work. The long ride seemed to have affected them slightly.

Ralph Rose found many of his California friends on the field and performed in his usual good manner. He tossed the discus 128 feet; the hammer, 156 feet 4 inches, and sent the shot out for better than 47 feet. His showing in the shot probably can be attributed to the fact that Coe is coming all the way from Boston to compete with Rose. These two giant shot putters are bitter rivals, but the cherry circle man always has managed to slightly surpass his eastern rival.

The rivalry is shown by a telegram sent by Coe to the manager of the games here. It said simply: "Enter if Rose is entered." This stirred the fighting blood of the big fellow who says he will defeat Coe by three feet.

"Dad" Moulton, trainer at Leland Stanford university, is in the city telling of the wonderful performances of coast athletes. Moulton says the visiting teams will be given more and harder competition than is expected. His declaration that the man who wins the hundred yard dash will have to do better than even time should count since he is training Parsons of Los Angeles.

All the local dopsters expect Parsons to lead Hahn and Blair to the tape.

MAROONS MAY LOSE KENNEDY.

Their Star Right End to Quit the Game Because of Parental Objection.

Bear story No. 1 emanated from the summer camp of Coach Stagg yesterday. Though the football season is just one month and eleven days away, and the maroon director is buried in diagrams, maps, and charts with his schemes of new formations and new plays, in addition to a barrel full of letters from prospective varsity men from the secondary schools, he found time enough to give out the information that Charles Kennedy, his diminutive right end of the last two seasons, would not be a candidate for the maroon team this fall.

Parental objection is the reason assigned. Kennedy's father has been unwilling to change his views on football, and as a result the fleet footed end rush will accept an offer to coach during the coming season. Several small colleges in the middle west are said to be after his services.

Kennedy was the dark horse candidate for the football captaincy of 1905. He made a creditable record in his two years' service, playing his best game against Michigan last fall. Willis Heaton declared after his contest that Kennedy was the best end in the west. Kennedy entered Chicago in the fall of 1901, but was not a candidate for the football team in that year. The following year he left Chicago for Dartmouth, but did not make the team there. In 1903 he returned to the maroon fold and made good early in the season. Last year he put up a strong game, and on the merits of the season's play was put up for the captaincy.

Kennedy is also a track athlete of prominence. He is a good pole vaulter, having gone higher than eleven feet, and is a fair broad jumper, having a mark close to twenty-two feet.

MADDEN WINS IN TRACK MEET.

Captures Five Firsts and Four Seconds in Knights of Father Mathew Events.

John W. Madden won the largest number of points in the field meet, which closed the summer outing of the Knights of Father Mathew at Lake Villa yesterday, scoring five firsts and four seconds in the seventeen events contested. M. A. Foley was second, making three firsts and one second. The place winners follow:

100 yard race—Won by Thomas Langlin, John W. Madden second.

440 yard race—Won by Thomas Langlin, John W. Madden second.

75 yard dash—Won by William Gorman, Robert Ahern second.

220 yard dash—Won by Philip Quinn, Joseph O'Connor second.

100 yard dash—Won by William Gorman, John Wetmore second.

Standing broad jump—Won by J. W. Madden, Joseph Wetmore second.

Running broad jump—Won by M. A. Foley, J. W. Madden second.

Hammer throw—Won by M. A. Foley, Dr. O'Neil, second.

Shot put—Won by J. W. Madden, M. A. Foley second.

120 yard hurdle race—Won by J. W. Madden, O'Connor, second.

Obstacle race—Won by Robert Abert, Philip Gunn second.

Sack race—Won by J. W. Madden, Hugh Gillice, second.

Throwing discus—Won by Allen Kirk, John Burns second.

Throwing baseball—Won by John W. Madden, John Burns second.

100 yards swimming race—Won by Robert Burns, John Murrell second.

Swimming race (on back)—Won by Wilbert McGinness, William Haney second.

GROCERS TO PLAY GOLF TODAY.

Annual Tournament of Wholesale Men to Be Held on the Exmoor Links.

Wholesale grocers will hold their annual golf tournament at the Exmoor Country club today. Secretary John Q. Syme announced last night that seventy-seven players had signified their intention of sampling the sand in the ice boxes. A glance over the list reveals the fact that the majority of the players are good golfers, and it is doubtful if any other line of business could furnish as many capable players.

The tournament will be a one day affair, in which five flights of eight each will qualify for match play at nine holes. Phelps B. Hoyt, who won the championship last year, will compete again. Following are the entries:

Walter J. Farm, H. S. Rockwell, J. B. Inderrieden, M. R. Rutner, P. B. Hoyt, N. E. Spear, G. H. Ball, R. A. Frink, Albert Williams, R. J. Denman, F. W. Goldsmith, J. V. Underpriest, George L. Williams, R. Peyton Jr., W. M. Stewart, J. R. Adams, J. Q. Syme, Harry Bonney, Harvey Young, E. Leach, Cowley Brown, W. Coupe, H. Conrad, F. T. Omo, N. L. Hoyt, A. C. Buttolf, A. H. Courtney, P. M. Hanney, L. R. Wing Jr., A. A. Sperry, Lewis Coe, Cowley Brown, W. Coupe, A. G. Bennett, W. B. Kirk, C. B. Merritt, J. W. Stevenson, A. W. Cobb Jr., J. L. Flannery Jr., Sidney Stevens, W. Burdick, Walter Schaller, Jr., Buck, C. S. Dingee, J. E. Haynes, E. H. Guertin, Alan Dewey, E. H. McArthur, W. E. Stearns, Norris Mundy, F.

ER OF AT RACE

ock's Craft
ng Cruise
nac.

LOWANCE.

t at Destina-
ghted at
ix.

uly 31.—[Special.]
y Thomas H. Bul-
hicago Power Boat
ackinac, although
ours after Dusty

Hyde, Dr. Wads-
t, stopped at the
rinac Island Yacht
rrival of his boat
having made the
e more than thirty-

on the harbor. Its
urs gives it first

ecks report heavy
istance, the waves
n over the decks
he men. Mr. Bul-
ging his boat safe-
rise is remarkable,
charge of a motor
rout in the river at
rters as yet have

he Sailors.

the Chicago Yacht
inac Island race,
yet. Watchers ex-
Wednesday, as well
h, reported to have
ve the weather at
n-Mackinac Island

Charlevoix.

31.—The schooner
vance of the other
left Chicago Satur-
club's cruise to
Grand Point Sable
ming, having made
hout mishap or de-
is owned by Dwight
assisted by William
ling it in the race

o pass Grand Point
hooner yacht, owned
, sampled by Fox and
of nine men. Haw-
s afternoon, skim-
ct north wind.
lice, owned by Will-
McClurg, and sailed
cClurg, arrived off
. in a fifteen knot
re well. "

uth Haven.

July 31.—[Special.]—
Lady Eileen, Tanis,
ast night and during
Mackinac. Heavy
s prevailed from the
trouble. Siren and
their yawls. The
vails and the five are
re morning. Larita

t Sand Island.

ily 31.—Of the three
for the Port Huron-
the auspices of the
ait, Sultana and Otto
here waiting for the

It is expected they
Ditarah, the yawl be-
gale, Jr., which started
gale, made Harbor
ay. It had made a
theast gale. Its crew
yawl was nearly half
sea that had washed
pects to resume his
morrow.

"BUMBOAT"
N SAME CLASS.

Lewis Decides Co-
Headquarters Must
th the Other Craft.

mbia Yacht club and
ts" are put into the
on given by Corpora-
erday. The classifica-
the boat club's own

" the headquarters
ization float on Lake
n horseraces are dis-
board. The only dif-
ne boat the purchaser
the club, while on the
who "has the price."
cted to taking out a
round its house was
n of the city. The
have made the same
owever, decided that
ty, for license as well
ided three miles out
ght clubs and "bum-
e out licenses if they

MISSING BOAT.

Competitors in the
Has Not Been
From.

among the members
ard Boat club because
ard from one of the
ated in Saturday's
. The missing craft
atively large cruiser,
n, the boat which ai-
estination, but nothing
rion since it left Chi-
on. The boat is owned
and was sailed by him
Friends of these two
ociates hope the craft
he obscure point where
to communicate with
ning the absence of
outs.

NCES MARRIAGE

Dr. Jacob L. Eisen-
o Light a Run-
Wedding.

nd a scandal at the Ger-
rought to light yester-
her Harris Eisendrath,
ue, was granted a di-
nd. Dr. Jacob L. Eisen-
sician. The granting
ge Healy was the an-
oung woman's friends
ied. During the six
has been pending in the
ecrecy was observed.
eclared that she was
arriage by threats from
he would murder her
him secretly. She said
Hammond, Ind., Aug.
ed to live with her pa-
and returned to the Ger-
he was an interne.
kept secret until the
ital, hearing rumors of
r. Eisendrath with a
d, ordered an investiga-
th heard the rumors
e a divorce. Dr. Eisen-
r in court in defense of

illard Halls.

[1905.] defeated Myers [1905]
e line tourney. Miller and

eated Daly, 300 to 58, at
day tonight.

SELLING ORDER OF DAY.

NEW YORK MARKET OPENS WITH PROFIT TAKING MOVEMENT.

Prices, However, Are Not Greatly Affected and After a Brisk Session Trading Becomes Dull, Stocks That Do Move Widely Are in Less Important Departments, Industrials Having to Do with Metals Being Greater Factor in the Dealings.

[BY A SPECIAL CORRESPONDENT.]

NEW YORK, July 31.—[Special.]—Profit taking on last week's advance was the order at the opening of the stock market this morning, but the prices held up generally. But after the period of profit taking of the morning had passed the trading became dull and interests in the speculations appeared languid. Stocks that did move widely were in the less important department, industrial specialties making the largest showing. Industrials having to do with the metal trades moved in fair accord, the United States Steel stocks being the notes exception. The railroad equipment stocks and the electrical companies were included.

Delaware, Lackawanna and Western lifted its record price to 425½, as an incident of the day. Reports that Japan was withdrawing funds from London attracted interest owing to the large sums now on deposit in New York to Japan's credit, and the imminence of the requirements for crop moving purposes. The money market remained nominally easy, however. There was enough improvement in prices late in the day to overcome the news of what had been yielded and the closing tone was firm.

Bonds were steady. Total sales, par value, $2,762,000. United States bonds were unchanged on call.

Money on call steady; highest 2 per cent; lowest 1½; ruling rate 2; last loan 1½; closing bid 1½; offered at 2. Time loans easy; 60 days, 3 per cent; 90 days, 3½; six months, 3¾@4. Close: Prime mercantile paper, 4@4½ per cent. Sterling exchange steady, with actual business in bankers' bills at 486.40@486.45 for demand and at 484.65@485.10 for 60 day bills. Posted rates, 485½ and 487. Commercial bills, 484½@484¾. Bar silver, 53¾. Mexican dollars, 45¾c. Government bonds steady. Railroad bonds steady.

Description.	Sales.	Open.	High.	Low.	Close. Jly 31	Close. Jly 29
Am Agr Chem	6,800	18¼	19¾	18¼	18¾	18¾
Do pfd	1,800	63¾	63¾	62	62	62¾
Am Beet Sugar	40,000	33¾	34¾	33¾	34¾	33¾
Am Car Fdry	200	37¾	37¾	36¾	37¾	36¾
Do pfd	200	99	99¾	99	99¾	...
Am Cotton Oil	500	30	30	30	30	...
Am Hide & L	700	17¾	17¾	17¾	17¾	...
Do pfd	600	39¾	39¾	39¼	39½	40¾
Am Linseed Oil	3,600	49	49	48¼	48½	48½
Do pfd	1,600	111	111	111	111	...
Am Malt	300	5	5	5	5	...
Do pfd	200	20	20	20	20	...
Am Smelting	8,000	95¾	96	94	94¾	94¾
Do pfd	58,500	120¾	124½	120¾	124¾	120¾
Am Steel Foundries	1,200	122	123½	122	123¾	...
Am Sugar Refining	113,100	139¾	140¾	139¾	140¾	140¾
Do pfd	200	97¾	97¾	97¾	97¾	...
Am Tob pfd	200	97¾	97¾	97¾	97¾	...
Am Woolen	1,400	38	38	37¾	37¾	...
Anaconda Mining Co	16,100	114	115	111	113¾	111½
Atchison	6,900	87¾	88	87¾	87¾	87¾
Do pfd	900	102¾	103	102¾	103	102¾
Atlantic Coast Line	300	150	150	150	150	150
B & O	8,500	114¾	114¾	114¼	114¾	114¾
B. R. T.	30,700	69¾	70¼	69¾	69¾	69¾
B. R. T. pfd	100	91	91	91	91	...
Can. Pac.	10,100	156	156¾	155¾	156¼	155¾
Ches. & Ohio	1,400	44¼	44¾	44	44¾	44¾
Chi. Gt. West	1,200	19¾	19¾	19¾	19¾	19¾
Chi. Gt. W. pfd. A	300	200	203	200	203	...
C. & O.	2,100	55¾	56¾	54¾	54¾	55¾
C. M. & St. P.	200	36	36	36	36	...
Do pfd	900	80¾	80¾	80¾	80¾	80
C. G. W.	5,400	20¾	20¾	20¾	20¾	20
Do pfd	300	31¾	32	31¾	32	...
Do deb.	200	64¾	64¾	64¾	64¾	...
C. C. C. & St. L.	7,100	181¾	181¾	180¾	181	180¾
C. & N. W.	2,000	210¾	212	209¾	211¾	211¾
Chi. Term.	100	18¾	18¾	18¾	18¾	18¾
Do pfd	1,800	38¾	39½	38¾	39¼	38¾
Chi. Term. Trans.	1,800	9¾	9¾	9¼	9¾	10
C. C. C. & St. L.	1,800	38¾	39½	38¾	39¼	38¾
C. F. I. & P.	2,800	46¾	46¾	46¼	46¾	46¾
Colo. Southern	8,800	28	29	28	29¼	28
Do 1st pfd	1,200	63¾	63¾	60¾	63¾	...
Do 2d pfd	8,200	39	40¾	39	40¾	38¾
C. & H. C. & I.	200	13	13	13	13	...
Del. & Hud.	2,100	194¾	196¾	193¾	196¾	193¾
Corn Prod.	100	10	10	10	10	10
Do pfd	1,500	104	104	104	104	104
D. & R. G.	1,500	42¾	42¾	42¾	42¾	42¾
D. & R. G. pfd.	100	87	87	86¾	87	86¾
D. M. & F. D.	100	21	21	21	21	...
Den. & R. G. pfd.	100	41	41	41	41	...
Do pfd	200	40	41	40	41	...
Det. Sou.	200	93	93	92¾	92¾	...
Dis. Sec.	2,900	42¾	43	42¾	42¾	...
D. S. S. & A.	1,000	15¾	16¾	15¾	16¾	15¾
Do pfd	2,800	30¾	31¾	30¾	31¾	30
Erie	2,900	44¾	45¾	44¾	45¾	44¾
Do 1st pfd	2,900	84¾	84¾	84¾	84¾	84¾
Do 2d pfd	4,900	74	74¾	74	74¾	74¾
Fed. Mining & Smelting	1,100	105¾	106¾	105¾	106¾	106¾
Do pfd	100	92¾	92¾	92¾	92¾	...
Ft. W. & D. C.	1,000	180	180	180	180	179¾
Gt. North pfd	11,100	225	225	224	224¾	224¾
Gt. North Ore Ctfs	100	18¾	18¾	18¾	18¾	18¾
Hock. Val.	1,200	64¾	64¾	64¾	64¾	65
Do pfd	200	92	92	92	92	92
Hocking Coal	100	19	19	19	19	19
Do pfd	100	78¾	78¾	78¾	78¾	...
Illinois Central	1,000	147	147	147	147	...
Int. Paper	100	54	54	53	54	52¾
Do pfd	400	37	37	37	37	36
K. C. So.	100	27	27	27	27	...
Do pfd	200	54¾	54¾	54¾	54¾	...
Kan. & Tex.	900	33¾	33¾	32¾	33¾	33
Do pfd	3,700	145¾	146	145	145¾	145¾
Lake Erie & West	1,000	38¾	38¾	38¾	38¾	38¾
Do pfd	4,500	128	128¾	127¾	128¾	128
Lake Shore	200	83	83	82¾	82¾	82¾
Long Island	12,200	114¾	115	113¾	114¾	114¾
L. & N.	3,400	125¾	129	125¾	128¾	125¾
Manhattan Ry.	600	161¼	162¾	161½	162¾	160
Met. St. Ry.	2,100	92	92	92	92	...
Do pfd	100	92	92	92	92	...
Mex. Cent.	8,000	100¾	101¼	100¾	101¼	100¾
Mex. Nat.	1,000	20¾	20¾	20¾	20¾	20¾
Do pfd	800	64	64¾	63¾	63¾	64¾
Mex. Nat. Enamel	2,000	25¾	27	25¾	25¾	24
Do pfd	100	79	79	79	79	...
Mex. Rts.	200	59¼	60	59¼	60	59¾
Mex. Tel.	7,900	46¾	47¾	46¾	46¾	46
Minn. & St. L.	1,600	104¾	104¾	104¾	104¾	104
Do pfd	2,600	37¾	38¾	37¾	38½	...
Do 2d pfd	300	21	21	21	21¾	...
M. K. & T.	1,300	150¾	151¾	149¾	151¾	149¾
Do pfd	1,200	146¾	147	146¾	146¾	147
M. S. P. & S. S. M.	17,200	52¾	53¾	52¼	53¾	52¾
Do pfd	3,000	86¾	86¾	86¾	86¾	86¾
Nat. Biscuit	300	101	101	100¾	101	100¾
Nat. Lead	8,200	203¾	204¾	203¾	204¾	204¾
Do pfd	200	43	43	43	43	...
N. R. R. of Mex.	17,500	142¾	143¾	142¾	143	142¾
Do 2d pfd	1,100	104¾	105¼	104¾	105¼	105¼
N. Y. Air Brake	1,300	150¾	151¾	149¾	151¾	149¾
N. Y. C. & St. L.	400	52	52	51¾	52	51¾
N. Y. C. & St. L. 1st pfd	200	102	102	102	102	...
N. Y. C. & St. L. 2d pfd	1,900	31¾	31¾	31¾	31¾	31¾
N. Y. Central	17,200	136¾	137¾	136¾	137¾	136¾
N. Y. Chi. & St. L.	1,400	44¾	44¾	44	44¾	44¾
N. Y. Chi. & St. L. 1st pfd	1,200	104¾	104¾	104¾	104¾	104¾
N. Y. Chi. & St. L. 2d pfd	6,600	51¾	52¾	51¾	52¾	51¾
N. Y. N. H. & H.	2,100	195	196	194	195	194
N. Y. Ont. & W.	1,600	32¾	33¼	32¾	33¼	32¾
N. Y. Ont. & W. pfd	500	68¾	69	68¾	69	68¾
N. Y. Susq. & W.	53,500	25¾	25¾	25¾	25¾	25¾
Do 1st pfd	30,500	103¾	104	103¾	103¾	103¾
Do 2d pfd	2,900	34	35	34	34¾	34
Norfolk & West.	2,100	104¾	106¾	104¾	106¾	107
Do pfd	400	194	196	194	196	194
North Am.	1,000	42¾	42¾	41¾	42¾	41¾
Pac. Mail	200	40¾	40¾	40¾	40¾	...
Pac. Tel. & Tel.	100	34	34	34	34	...
Do pfd	200	54	54	54	54	...
Penn.	1,900	169	171	169	170¾	168¾
Peo. & East.	200	40¾	40¾	40¾	40¾	...
Pitts. Ft. W. & C.	100	24	24	24	24	...
Pitts. Ft. W. & C. 1st pfd	200	54	54	54	54	...
Pitts. Ft. W. & C. 2d pfd	200	52	52	51¾	51¾	51¾

Total sales, 826,775 shares.

	EXPRESS STOCKS.			
Adams	235	235	United States	112
Am.	225	225		

GOVERNMENT BONDS.			
2s, reg.			103⅝
2s, coup.			103⅝
3s, reg.			102¾
3s, coup.			102¾
4s, small, bid			105
4s, reg.			104
4s, coup.			104
5s, new, coup.			133
5s, new, reg.			131¾
2.5s, bid			103
4s, bid			108

NEW YORK BOND SALES AND QUOTATIONS—

A. M.	TO	P. M.
$2000 Kings Co 4s		95
6000 LS-MS 4s	102¼	¼
1000 Lac Gas 5s	109⅝	
2000 LS-D 2d 5s	114⅝	
25000 Long Is 4s	102¾	
9000 L-N 4s	104¾	½
30000 Met St 4s	101¼	
1000 do 5s	111	
64000 Mex C 4s	77¼	
58000 do 1st Inc	22¼	23⅜
26000 do 2d Inc	14	½
1000 MRTP-SSM 4s	101¼	
12000 MK-T 4s	102	
30000 do 2d	88¼	
50000 do 2d	88¾	⅜
20000 Mo Pac 4s	95¾	
5000 NC-SRL 1st	121¼	
1000 Mass El 4s	87⅜	
10000 NatR of M 4s	82	
10000 NYC-LS 3½s	90¾	
1000 NY Dock 4s	98	
5000 NYC-HR 3½s	90¾	
do 4s	101¾	
50000 do 4s	101¾	
4000 NYC LS 3½s	89	
21000 NYC MC 3½s	81¼	
44000 NY GE H-P 4s	93¼	
3000 do 5s	119	
10000 N-WP 4s	97¼	
7000 NP 3s	73¼	
14000 NP PL 4s	105¾	106¾
37000 OSL 4s	95¾	¾
26000 Pa comv 3½s	104¾	
15000 Peo-East Inc	74¾	
57000 Rdg 4s	101¾	102¾
25000 StL-SF 4s	85¾	¾
10000 StL SW 4s	82	
18000 do Inc	66¾	69
1000 SA-AP 4s	85¾	
1000 SAL 4s	90	
3000 So P tr 4s	94¾	½
132000 do rct Inc	96¼	¾
15000 So R 5s	119	
7000 TC-I 5s	98¾	
10000 T-P 6s	142¾	
4000 Third Ave 4s	95¾	
12000 TStL-W 4s	85¾	⅝
12000 UP 4s	105¾	¾
153000 do conv 4s	130¾	131¾
5000 Un of SP 4s	90¾	
1000 Un of StL 4s	87¾	
15000 US Red 5s	100	¼
140000 US Steel 4s	94¾	95¾
1000 Va-Ga 5s rct	94⅜	
28000 Va Coal-C 5s	89¼	
5000 Wab Inc 5s	109¾	¾
10000 do Ds	70¾	
40000 do P T 4s	39	
1000 W Md 4s	83¾	
15000 Wis C 4s	94	

Total sales, $2,761,000.

GENERAL STRIKE OF BRIDGE WORKERS MAY BE ORDERED.

Vice President of National Union Will Recommend That Business of Country Be Tied Up in Sympathetic Move.

New Haven, Conn., July 31.—[Special.]—E. L. Warden, vice president of the National Union of Bridge and Structural Iron Workers, now on strike all over New England, said tonight that Frank Buchanan, international president of the organization, was ready to order a general strike of the union workers throughout the country if the Connecticut jurisdiction thought such a step advisable. The officers in Connecticut hesitate to approve such a radical step.

The Connecticut board of arbitration made inquiry of the strikers to find out why they struck, and were told it was because the American Bridge company, which has a satisfactory working agreement with the union, has, in the press of business, sublet contracts to the Boston Bridge company, which employs nonunion men.

The strikers told the board of arbitration they were ready for a conference with the American Bridge company, but the latter has informed the state arbitrators there is nothing to arbitrate, and that the strikers had no good grounds for tying up all the bridge and railroad work in New England.

After the meeting tonight Vice President Warden announced that tomorrow he will recommend to the international officers that a general strike be called. More than 75 per cent of the strikers, he says, already has found employment, as the demand for this labor is unusually large.

IS YOUNGEST GRANDMOTHER.

Mrs. Laura B. Milice, Who Holds Title for Country, Comes to Live in Chicago.

Mrs. Laura B. Milice, the youngest grandmother in the United States, came to Chicago yesterday from Kansas City to visit her daughters, Mrs. William Doherty and Miss Adeline Harper, at 5012 Cottage Grove avenue.

Mrs. Milice is 34 years old. Her granddaughter, Hazel Doherty, is 3 years old. Mrs. Milice has had two husbands and was divorced from both.

When 14 years old Mrs. Milice was married to Charles Harper, a Kansas City, Mo., real estate man. A year later a daughter was born. At that time she gained much attention as the youngest mother in the state. Trouble came and she was divorced. In 1898 she married Milice. She was granted a decree last week in Kansas City freeing her from him. She said in court she did not know why her husband had left her.

"It was not on account of your cooking, was it?" the lawyer asked.

"No sir. There's not a better cook in this city than me. I cooked so well that it made my husband eat so much that he would get sick. I think the day will come when he will see the error of leaving so good a cook."

FINDS ALLEGED CAPTIVE WIDOW

Deputy Sheriff Locates Mrs. Mulholland, Who Was Alleged to Be Detained by Daughters.

Mrs. Mary Mulholland, the wealthy Vicksburg (Miss.) widow alleged to be held a captive in the Herald building, Twenty-sixth and State streets, by her two daughters, Daisy E. and Hattie Mulholland, was found by a deputy sheriff yesterday at the residence of her brother, Fred Sloat, 5422 Shields avenue.

Mrs. May Fovell, also a daughter of Mrs. Mulholland, had begun habeas corpus proceedings. The discovery of the missing woman brought with it threatened arrest of Miss Daisy Mulholland on the charge of contempt of court. She was taken into custody and then released on promising to produce her mother before Judge Dupuy, where the battle for the aged woman's custody will be fought.

Patrick Henry, administrator of the estate of Charles Mulholland, who became wealthy operating Mississippi river steamboats many years ago, is in Chicago ready to take part in the controversy over the custody of the widow.

It was said that the County court may be appealed to for an examination into the sanity of Mrs. Mulholland.

BIDS OF WRECKERS OPENED.

Five Concerns Submit Propositions to Tear Down the Cook County Building.

The bids of five wrecking companies on the propositions for wrecking the old court house were opened yesterday and referred to the special court house committee of the county board. The bids follow:

Garden City Wrecking and Lumber company, completed in 160 days	$222,000
S. Krug Wrecking, Lumber and Iron company, ninety days	220,000
John Griffith & Son, ninety days	179,000
W. M. Crilly ninety days, $181,500; 120 days, $175,500; 160 days, $175,500; 180 days	162,500
Chicago House Wrecking company, 120 days	205,000

Upon the introduction of a resolution by Commissioner Walker calling for the appointment of President Brundage and one commissioner to serve on the new charter convention, President Brundage appointed the presenter of the resolution to serve with him.

OBITUARY.

M. J. QUINN, Chicago, justice of the peace in Hyde Park, who died last Sunday, will be buried at 9:30 a. m. today from St. Cyril's Roman Catholic church, Sixty-fourth street and Grace avenue. Representatives of the Catholic Order of Foresters and of the Knights of Columbus will attend the services. The burial will be at Mount Olivet. Justice Quinn during twenty-one years was police magistrate in Hyde Park. He resided at 287 Sixty-fifth place, and came to the United States from Roscommon, Ireland, when he was 15 years old. He began his career as a blacksmith. Mrs. Quinn and six children are living.

CHARLES H. EDGERTON, who died of apoplexy Saturday evening at Encampment, Wyo., had been a resident of Chicago for six years and formerly was connected with the Commonwealth Electric company. Mr. Edgerton was born in St. Louis thirty-four years ago. He was the son of Col. David M. Edgerton, and was a brother of Mrs. Eugene E. Prussing, 595 Dearborn avenue. His wife, Alice Craig Edgerton, survives.

Suspect Stabs Woman Detective.

Boston, Mass., July 31.—While two women detectives were attempting to arrest two women shoplifters in a department store here today, one of the suspects stabbed Miss Edlet Thompson, a detective, with a butcher knife. The police say that goods valued at $100 were found in possession of the women.

DEATHS.

[For other death notices see page 11.]

SAMUELS—John, aged 70 years, father of Benj. J. and Cora Samuels, Mrs. J. Fox, Mrs. J. Jacobson, and Mrs. Frank Hershfield. Funeral notice later.

ADOPT A SMOKE CONSUMER

NORTHWESTERN OFFICIALS ORDER EQUIPMENT OF ENGINES.

New Device Is Discovered, Which Also Results in Economy in Fuel, While Experiments to Secure Method of Saving Coal Are Being Made—Invention Consists of a Hollow Arched Firebox, Which Assures Perfect Combustion.

Without any special solicitation on the part of the city authorities, the Northwestern railroad has given an order for the equipment of all its switching engines, used in the Chicago yards, and practically all of the locomotives which enter the city, with a smoke consuming device. The superintendent of motive power, Robert Quayle, and other officers of the road have been experimenting for eight months with a hollow arch in the firebox, and have discovered that, while the locomotive is working, smoke is entirely eliminated, no matter what kind of coal is being used.

It is not claimed that the motives which induced the officials of the Northwestern to adopt this hollow arch were philanthropic or that they were particularly anxious to comply with the city smoke ordinances, in fact the discovery is the accidental result of a scheme to save fuel.

Boon to North Shore Residents.

The installation of this device, however, will be a boon to the residents of the north shore who live along the line of the Northwestern. Trains go through these northern suburbs with the locomotives belching forth a black smoke, which is the bane of the housekeeper's life. Mr. Quayle declares that this condition will continue no longer than it takes to equip all the locomotives in the suburban service with the device. It also will be a great boon to the travelers, who on hot days open the car windows in the hope of getting relief from the intolerable heat of the car, only to get their eyes and noses filled with cinders and smoke.

Railroad officials declare that the thing that appeals to them about this hollow arch is the economy of fuel. Several of the Northwestern's locomotives have been equipped for experimental purposes, and they have been tried on all sections of the road, with a saving of nearly one-third in the amount of fuel used. Some of the other roads have experimented with this arch also, among them the Lake Shore and the Santa Fé, but they have not put them on the switching engines, thereby helping to keep Chicago clean. The method by which the smoke is eliminated by this device is simple, being a thorough mixing of air with the carbons, thereby assuring perfect combustion.

New Traffic Manager for Wabash.

Commencing today, D. C. Ives will be general traffic manager of the Wabash, a new position. The appointment has been announced by F. A. Delano. Mr. Ives will have jurisdiction over both the passenger and freight departments, and his headquarters will be in the Lincoln Trust building, St. Louis.

There will be a meeting of the stockholders of the constituent companies, which form the eastern connections of the Wabash, for the purpose of ratifying a merger of all the companies with the Western Maryland. As the stock is held practically by the Gould interests, the meetings will be more or less perfunctory, but the result will be far-reaching.

Companies to Be Consolidated.

The companies which it is proposed to consolidate are the Western Maryland, the Potomac Valley of Maryland, the Potomac Valley of West Virginia, the Western Maryland Tidewater, the Piedmont and Cumberland of Maryland, the Piedmont and Cumberland of West Virginia, the Central of West Virginia, and the Coal and Coke. Upon the completion of the consolidation the subsidiary company will be dissolved, and the duties in connection with their management and operation will devolve upon the directors of the Western Maryland.

New Terminal of Lackawanna.

The Delaware, Lackawanna and Western road will open its new passenger terminal at the foot of Twenty-third street, New York City, Aug. 20. The road has been building the terminal for two years, and will, it is said, be the finest on the river. Its cost will approximate $2,000,000. The road also will maintain its terminals at Barclay and Christopher streets.

THOUSANDS WANT UTAH LAND.

Await Hour of Registration for Homestead Entry on Uintah Indian Reservation.

Salt Lake City, Utah, July 31.—At 9 o'clock tomorrow the registration of applicants for homestead entries on the Uintah reservation will begin at Provo, Price, and Vernal, Utah, and Grand Junction, Colo. The drawing will take place at Provo, beginning Aug. 17. Those in charge of the drawing are Land Commissioner W. A. Richards, John Dern of Salt Lake, and Irving Howbert of Colorado Springs.

More than a thousand strangers already have arrived at Provo to await the registration and drawing, and the city is like a frontier town of a half a century ago. Tents cover the court house square and all vacant lots, and scores of prairie schooners are lumbering in from every direction.

Full provision has been made for the entertainment of all strangers and ample police protection will be furnished.

BOY IS DROWNED IN THE LAKE.

Rudolph Fegan Is Seized with Cramps While Bathing—Attempts at Rescue Fail.

In sight of hundreds of bathers at the Diversey avenue bathing beach Rudolph Fegan, 11 years old, 1032 Wellington street, was drowned yesterday in the lake. With several companions, the boy had been in the water for more than an hour and was about 300 feet from shore when he was seized with cramps and sank. The attendants at the beach swam out to the place where the boy had gone under, and made repeated efforts to find the body by diving, but were unsuccessful. The police were notified and they dragged the lake for several hours, but were unable to find the body. It is believed that the body was caught in the under current and drawn out into the lake. Efforts to find the body will be renewed today.

POLICE STOP WORK ON SWITCH.

Will Prevent Railroad from Building Tracks Across Monticello Avenue in Violation of Order.

The police of the Attrill street station last night stopped work on the switch which the Chicago, Milwaukee and St. Paul railroad has been attempting to build across Monticello avenue in violation of the order issued by Street Commissioner Doherty. Property owners in the neighborhood, who have objected to the switch, notified the police that work had been resumed, and the police were detailed to prevent work on the grade by force, if necessary. The switch has been built from Central Park avenue to Lawndale avenue to furnish an outlet for a stone quarry. Residents of the neighborhood have protested against it, declaring that it would depreciate real estate values in Monticello avenue.

To St. Louis in Comfort

Luxurious Pullman — Convenient Chair Car — Comfortable day Coaches—Smoker—all perfectly cooled by electric fans.

Electric lights throughout these trains—a Reading Light in every berth—you can read as late as you like.

Chicago & Eastern Illinois Railroad

FRISCO SYSTEM

Smooth double track—Block signals—equipment Splendid new trains—Schedules Conveniently arranged.

St. Louis for **Speed, Safety** and **Comfort.**

Day Trains Leave Chicago 10:37 a. m. Arrive St. Louis 6:37 p. m.

Night Trains Leave Chicago 11:32 p. m. (Sleepers ready at 9 o'clock). Arrive St. Louis 7:48 a. m.

All trains use the new La Salle Street Station. Only depot in Chicago on the loop.

Three to five minutes walk to leading Hotels and business houses.

THREE TICKET OFFICES:

91 Adams Street — Auditorium Annex — La Salle Street Station

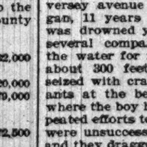

PILES Cured Permanently.

I cure Piles, Fistula, Ulcers, and all Stomach and Bowel Troubles permanently. 25 years as a Specialist in the study and treatment of these diseases. Write today for my FREE BOOK, "Rectal and Intestinal Diseases—Their Cause and Cure," with testimonials.

J. M. AULD, M. D., Dept. A
90 DEARBORN STREET, CHICAGO, ILL.
Office hours—9 a. m. to 5 p. m. Sundays, 9 a. m. to 11 a. m.

Subscribe for THE TRIBUNE.

STEAMSHIP LINES.

Ocean Navigation.

AMERICAN LINE—
PLYMOUTH—CHERBOURG—SOUTHAMPTON
St. Paul.....Aug. 5 St. Louis.....Aug. 19
New York.....Aug. 12 Philadelphia.....Aug. 26
PHILADELPHIA—QUEENSTOWN—LIVERPOOL
Westernland.....Aug. 5 Noordland.....Aug. 19
Merion.....Aug. 12 Haverford.....Aug. 26
ATLANTIC TRANSPORT LINE.
NEW YORK—LONDON DIRECT.
Minneapolis.....Aug. 5 Minnetonka.....Aug. 19
Minnehaha.....Aug. 12 Mesaba.....Aug. 26
LEYLAND LINE.
BOSTON—LIVERPOOL.
Cestrian.....Aug. 4 Devonian.....Aug. 30
Winifredian.....Aug. 23 Canadian.....Sept. 6
RED STAR LINE.
ANTWERP—DOVER—LONDON—PARIS.
Finland.....Aug. 5 Kroonland.....Aug. 19
Vaderland.....Aug. 12 Zeeland.....Aug. 26
WHITE STAR LINE.
NEW YORK—QUEENSTOWN—LIVERPOOL.
Celtic.....Aug. 4 Baltic.....Aug. 23
Oceanic.....Aug. 9 Teutonic.....Aug. 30
Cedric.....Aug. 18 Celtic.....Sept. 1
BOSTON—QUEENSTOWN—LIVERPOOL.
Republic.....Aug. 10 Arabic.....Aug. 24
Cymric.....Aug. 17 Republic.....Sept. 7
To the Mediterranean via Azores.
FROM NEW YORK.
Cretic.....Sept. 26 Nov. 4
Republic.....Oct. 24 Nov. 30
FROM BOSTON.
Canopic.....Aug. 5 Oct. 7 Nov. 18
Romanic.....Sept. 16 Oct. 28
F. C. BROWN, Western Passenger Agent.
Phone Central 139. 90-96 Dearborn-st.

NORTH GERMAN LLOYD
FAST EXPRESS SERVICE.
PLYMOUTH—CHERBOURG—BREMEN.
Kaiser, Aug. 8, 10 am | K. Wm. II., Sept. 12, 3 pm
K. Wm. II., Aug. 15, 6 am | K. prinz, Sept. 26, 1:30 pm
Kronprinz, Aug. 29, 2 pm | Kaiser, Oct. 3, 10 am
Kaiser, Sept. 5, 10 am | K. Wm. II., Oct. 10, 1 pm
TWIN SCREW PASSENGER SERVICE.
PLYMOUTH—CHERBOURG—BREMEN.
*Main.....Aug. 3, 10 am | Kurfuerst, Aug. 31, 10 am
Bremen

WHEAT HAS A REBOUND.

RUSSIAN CROP NEWS AND FORECAST OF RAINS ARE AIDS.

Strength in Southwestern Cash Markets, an Advance of 2 Cents at Minneapolis, and Oversold Pit Conditions Also Contribute to Strength —Corn Has a Sharp Break, Led by the July Option—Oats Continue to Drag Lower—Provisions Firm.

Wheat bears found yesterday they had overplayed the selling side of the market on the break of 5¼@7¼c last week, and the bulls found encouraging features in the news of the day. Deferred futures scored extreme advances of 1¾-1½c, September reaching 85½c and December 87-1½c, and closed at 85¾c and 86⅝c respectively. July, however, ended the month worn out after its recent violent movements, at one time selling at a discount of 1½c under September, and going out with a net loss of 1½c at 84c, after being only ¼c above the previous close at best.

The unfavorable tenor of the Russian news, smaller world's shipments than estimated, an advance of nearly a cent at Minneapolis, and the forecast for showers in the Dakotas and light frost in Minnesota were the uplifting influences early. Later the Minneapolis advance widened to 2¼c, the southwestern cash markets acted strong, and there was a report from a conservative milling periodical, which has stood out against the infection of spring wheat by black rust, which stated rust was found at Fargo, N. D., with conditions favorable for its spread.

Under these influences prices moved steadily upward, with covering by shorts increasing with each fraction added to the quotations. There were fractional reactions on the weakness shown by the July, which was under pressure from eleventh hour longs, prepared for a possible display of fireworks, and on the lowering of cash premiums in the sample market, due to large offerings and absence of demand from other sources than elevators figuring on getting a carrying charge.

Official Russian News Unfavorable.

The Russian cable news was couched in strong terms, the harvest said to be a failure in forty-one out of sixty provinces of European Russia, and only good in tenprovinces. The advices purported to be official and from the central statistical committee. That European markets were not alarmed by the news, however, was evident from the decline at Liverpool of 1¼-¾d, ½c at Berlin, with Paris ½c lower to ⅝c higher and Budapest ⅝c higher. This also in the face of world's shipments of 8,336,000 bu compared with 9,300,000 bu in the week before and 8,536,000 bu last year and a decrease on passage of 3,376,000 bu. Drought in Hungary also was said to be unrelieved. New York messages, however, said export bids were coming stronger, with limits only 2c out of line against 3 to 4c last week.

Cash prices in the southwest were 1c higher, with demand improved and receipts were smaller than they were Monday last week. The two markets had 684,000 bu against 390,000 bu last year, and the total of all primary points was 1,647,000 bu against 1,291,000 bu last year. Northwestern markets had 342 cars, mainly winter wheat, against 180 cars last year. Minneapolis stocks decreased 100,000 bu for two days. The visible supply increased 1,473,000 bu, and local stocks increased 798,000 bu. Clearances at the seaboard were 14,000 bu. A good many northwestern messages spoke of favorable crop conditions, and estimates of 20 to 25 bu to the acre were heard from both the American and Canadian northwest.

The market was active only in spots, and trade was largely professional. Lake, Wrenn, Pringle-Fitch-Rankin, Logan-Bryan and Brousseau were leading buyers early. Barrell led the buying around 85c and Rosenbaum Bros. bought December and sold September. On the advance there was selling by Wrenn, Love and Bartlett-Frazier.

Props Under Corn Removed.

In corn the last day of the month brought a move on the part of shorts to cover old July the first hour. This ran the price up 1½c to 85½c. From that point there was a break of 3c straight to 82½c at the close. This was the reverse operation, the getting out of boldings by people who had no intention of taking delivery of corn. The old September price was helped ¼c or more early by the action in the July and by the strength in wheat. Then a decline from 82⅝c to 81½c occurred, with but moderate rally to 81¾-⅞c at the close, with no support from the longs except at the extreme low point. This weakness caused a lot of promiscuous liquidation. The new crop months weakened under the perfect weather and the dispatches from the southwest claiming that the biggest crop on record is practically assured.

The visible supply decrease was unimportant at 181,000 bu. The world's shipments were enlarged to 4,605,000 bu, and primary markets had a run of 660,000 bu, nearly 150,000 more than the same day last year. Private houses turned out a great deal of corn for transfer and delivery. Afternoon deliveries were reported at 700,000 bu. Shipping sales were 275,000 bu. Export clearances were for 1,000 bu. Receipts hold up, being 267 cars, with the estimate 255 cars. Cash corn ruled 1c to 1½c lower. In addition to selling by houses credited to the Bartlett-Patten interest the break was helped along by Pringle selling.

Heavy Market in Oats.

No help appeared to rescue oats from recent depression. Shorts bought occasionally on the decline yesterday, but there was little or no investment buying. The northwest sent hedging selling orders, and longs were liquidating. Local receipts were large at 386 cars, and for today the estimate is 456 cars. Local stocks in public houses are small at 736,000 bu, but the visible supply is nearly double what it was a year ago, with 2,655,000 bu. The trade appears to be selling for all months on the theory that, between the old crop and the new, supplies will be burdensome. The market received its first downturn from selling by Updike, Ware-Leland, and Creighton. Sales for shipment were 106,000 bu.

Provisions Are Given a Boost.

There was early selling of provisions by a group of commission houses, but the market was not allowed to weaken, packers still protecting prices against all offerings. Armour, Swift, and Cudahy brokers were supporting their specialties all day, and their buying frightened shorts to cover. At the close September pork was 27½c higher, lard 10c higher, and ribs 17½c higher. There was a run of 29,000 hogs for this market and prices were 5c higher. All western markets had 51,000 hogs where the run was 53,000 last year.

Rye, Barley, and Seeds.

Rye was dull. There was no trade in July, the market closing at 65c nominal. September sold at 58¼c, closing bid. No. 2 car lots sold from 58@60c. Receipts were 18 cars.

Barley was unchanged, malting grades 40@46c, feed 36c, and screenings 28@35c. Receipts were 5 cars.

Flaxseed was irregular. No. 1 northwestern 4c lower at $1.35 and No. 1 steady at $1.31. Receipts were 5 cars at Minneapolis, 7 at Duluth, and 1 here.

Timothy seed was slow and steady. September was $3.50 bid and March $3.40 nominal. Country lots were $2.50@3.00. July clover seed was $12.75@13.00.

Range of Active Futures.

WHEAT.

	Open.	High.	Low.	Closing July 31	July 29
July	83¾	85¾	83¾	84¼	85¼
Sept.	84⅝-¾	86⅝	84¾	85¼	84½
Dec.	85⅞-⅞	87⅝	85⅞	86⅜	85¾
May	83⅝-¾	86¼	83½	86¼	85¾

CORN.

†July	84	85½	82½	82¾	84
*July	85¼	85½	82½	82¾	84
*Sept.	82⅝-¾	83⅛	81⅞	81⅝	83⅝
*Dec.	47⅝	47⅝	47¼	47⅜	47⅝
*May	45⅞-¾	46⅛	45⅝	45⅝	45¾

†Old. *New. OATS.

July	29¼	29¼	27	27	29¼
Sept.	27⅜-½	27⅝	27¼	27¼	27⅜
Dec.	28½-⅝	28⅝	28½	28½	28½
May	29⅛-30¼	30¼	29¾-¾	29¾	30

MESS PORK.

July				12.85	13.05
Sept.	13.17½	13.45	13.17½	13.40	13.17½
Oct.	13.10	13.37½	13.10	13.37½	13.10

LARD.

July	7.20	7.27½	7.20	7.27½	7.15
Sept.	7.27½	7.35	7.25	7.35	7.25
Oct.	7.37½	7.45¼	7.37½	7.42½	7.35

SHORT RIBS.

July	7.87½	8.05¼	7.87½	8.05	7.85¼
Sept.	7.97½	8.12½	7.92½	8.12½	7.95
Oct.	8.02½	8.20	8.00	8.20	8.02½

GRAIN INSPECTION.

	No. 2 and better, ard.	Stand-	No. 3.	Low grade.	Total.
Winter wheat	177	...	200	17	394
Spring wheat	...	...	...	...	...
Corn	63	...	114	70	267
Oats	84	70	149	74	386
Rye	16	...	1	1	18
Barley	...	...	1	4	5
Totals	360	70	465	166	1,070

Inspected out: Wheat—No. 2 hard 1,900 bu. Corn—No. 2, 112,542 bu. Oats—Standard, 1,662 bu. Loaded from unlicensed elevators: Wheat—No. 2 hard, new, 25 cars and 10,000 bu; No. 2 red, new, 453 cars and 345,000 bu; northern, 2 cars and 1,000 bu; No. 2 northern, 2,000 bu. Corn—No. 2 yellow, 6 cars and 41,000 bu; No. 3 yellow, 6 cars and 49,700 bu; No. 2 white, 2 cars; No. 2, 17 cars and 35,000 bu; No. 3 white and 149,100 bu; no grade, 1 car; No. 2 white, 17,200 bu. Oats—No. 2 white, 5 cars; standard, 36 cars and 17,660 bu; new, 38 cars; No. 3 white, 7 cars; No. 2, 5 cars; No. 3, 3 cars; white clipped, 17 cars and 31,500 bu. Rye—No. 2, new, 14 cars.

Cash Produce Transactions.

FLOUR—Steady; hard spring (favorite brands), $5.20; hard patents (in wood), $4.90@5.00; straights (export bags), $4.90@5.00; clear (export bags), $3.60@4.00; soft winter patents (export bags), $4.20@4.35; straight, $4.10@4.20; hard winter patents (export bags), $4.20@4.30; clear (export bags), $3.40@3.60; rye flour, brls, $4.00@4.25; sacks, $3.50@3.90.

WINTER WHEAT—½@1c lower. Sales in store and to go: No. 2 red, 86c; No. 2 hard, 84½c; No. 3 hard, 84½c. On track: No. 3 red, 84¼@86¼c; No. 4 hard, 83¼c. Free on board—No. 2 grade red, 80¾c; No. 3 red, 85@86½c; No. 2 red, 86¼@87¼c; No. 3 hard, 86@86¾c; No. 2 hard, 84@86½c; No. 1 hard, 90c. Billed through—No. 3 red, 85c; No. 2 red, 84¼@86¾c; No. 3 hard, 85¼c; No. 2 hard, 83¼@84¾c.

SPRING WHEAT—No sales reported.

CORN—½@1¼c lower. Sales in store and to go: No. 2, 82½@83c, and 1,000 bu for shipment on p. t.; No. 2 yellow, 84¼c; No. 3, 83¼@84¼c, and 125,000 bu for shipment on p. t.; No. 3 yellow, 83½@85c. Sales free on board: No grade, 50@83c; No. 4 red, 81c; No. 3, 83¼@83¾c; No. 3 yellow, 84¼@84¾c; No. 2, 83¾@84¾c; No. 3 white, 84¼@84½c; No. 2 white, 84¾@85c. On track: No. 2 white, 85¼@85¾c; No. 3, 83¾@84¼c; No. 2 yellow, 84¼@84½c; No. 3 white, 83¾@84¼c; No. 2 mixed, 83¾@84¼c.

OATS—½c to 1½c lower. Sales were: In store and to go: No. 2 white, new, 27¼@28c; old, 29¾@31½c; white clipped, 105,000 bu on p. t. Sales free on board: No grade, new, 20¾c; No. 4 white, new, 27¼c; old, 27@30¾c; No. 3, old, 27¼c; No. 3 white, new, 27¾c; old, 29@29½c; standard, new, 27¼@28¾c; old, 31@32½c; No. 2, new, 26¾c; old, 28¼c; No. 2 white, new, 27@29¼c; old, 31½@32½c. Billed through: No grade, new, 24@25¾c; No. 4, new, 25½@26¼c; old, 27¾c; No. 3, old, 27¼@27½c; No. 2 white, new, 27½@28¼c; old, 29¼@30c; standard, new, 27¾@28½c; old, 30c; No. 2, new, 29@29¼c; No. 3 white, new, 29@29½c; old, 29@30¼c.

RYE—Easier. Sales were: In store and to go: No. 2, 58c. On track: No. 3, 58@60c. Free on board: 58@59c; No. 3, 65c.

BARLEY—Weaker. Sales were: On track: Barley, new, 36c. Free on board: Screenings, 28@31c; barley, new, 36@44c; old, 40@43c.

PROVISIONS—Strong. Cash lots: Mess pork, $13.35@13.40; lard, $7.25@7.27½; ribs, $8.00@8.10.

COOPERAGE—Quiet and easy. Ash pork brls, 82¼c; oak pork brls, 92½c; pork hf brls, $1.12½@1.15. Sales were: 50 ash pork brls, 85c.

WHISKY—Steady on a basis of $1.27 for finished goods.

HAY—Firm. Receipts, 481 tons; shipments, 10 tons. Sales were: On track: Choice timothy, $12.25; not graded timothy, $9.50@12.00; not graded prairie, state, $7.00.

CHICAGO LIVE STOCK MARKETS.

A strong demand from shippers and the packers jumped hog prices in the stockyards market 5c to 10c yesterday. Common packing stuff made up the bulk of the offerings. The lightweight shipping hogs brought the top price, $6.05.

On the good grades of steers offered values were steady, but on the common stuff a decline of 10c was apparent. The market was strong at the opening. The quality of offerings was fair. Butcher cattle generally were steady. Canners and cutters were in fair demand with prices unchanged. Few calves were offered.

The market was steady to strong on lambs and sheep prices held up. Western lambs were in demand and sales were made at $6.85.

Cattle.

Cattle values were steady on the good grades of steers. Quotations:

Choice to prime steers	$5.90@6.90
Common to good steers	4.00@5.85
Inferior to common steers	3.30@4.25
Good to fancy cows and heifers	3.60@4.90
Fair to choice feeders	4.00@4.15
Fair to choice stockers	3.00@3.90
Good cutting and fair beef cows	2.00@3.25
Common to good canning cows	1.25@2.00
Bulls, common to choice	2.25@4.00
Calves, common to good	3.00@6.25
Calves, good to fancy	6.25@7.00

Hogs.

The hog market was active and values advanced 5@10c. Quotations:

Good to choice shipping	$5.85@6.05
Good to choice butcher weights	5.75@6.00
Good to choice packing mixed	5.60@5.80
Heavy packing	5.20@5.70
Light mixed	5.60@5.80
Good to choice 180@200 lb weights	5.80@5.95
Choice to prime heavy	5.70@5.95
Poor to choice pigs	5.00@5.70

HOG PURCHASES.

Armour & Co.	1,600	Swift & Co.	3,200
Armour & Co.	5,000	S. & S.	1,200
Boyd, Lunham & Co.	500	Small packers and butchers	1,500
Continental	300		
G. H. Hammond Co.	800	Total	14,500
J. & C.	700	Shippers bought	12,000
N. Morris & Co.	1,000	Left unsold	2,500

Sheep and Lambs.

Sheep were steady and lambs fairly active with prices strong. Quotations:

Fair to prime wethers	$4.50@5.60
Ewes, good to prime	4.25@4.70
Yearlings, fair to fancy	5.10@5.80
Culls, ewes, poor to fair	3.00@3.75
Bucks and stags	2.50@4.00
Native lambs, poor to choice	4.50@5.25
Western lambs	5.00@6.85
Feeding lambs	4.00@5.00
Breeding ewes	4.00@5.00

Live Stock Markets Elsewhere.

NEW YORK, July 31.—Beeves—Receipts, 3,736; good to choice steers, 10@10c higher; medium and common, steady to strong. Calves—Receipts, 2,308; veals, 50@75c higher. Sheep and lambs—Receipts, 14,045; sheep, steady; lambs, opened steady, closed easier. Hogs — Receipts, 9,579; steady to strong.

KANSAS CITY, Mo., July 31.—Cattle—Receipts, 13,000, including 4,000 southerns; market steady to 10c higher. Hogs—Receipts, 5,000; market 5c to 10c higher; top, $5.80; bulk of sales, $5.45@5.75. Sheep —Receipts, 5,000; market, 10@15c higher.

OMAHA, Neb., July 31.—Cattle—Receipts, 4,500; market steady. Hogs—Receipts, 3,200; market, 5c higher; bulk of sales, $5.65@5.90. Sheep—Receipts, 11,500; market, 10@25c higher; yearlings, $4.00@4.90; wethers, $4.30@4.50.

SOUTH ST. JOSEPH, Mo., July 31.—Cattle—Receipts, 2,373; steady to 10c higher. Hogs—Receipts, 2,310; market 5@10c higher; bulk, $5.60@5.70. Sheep—Receipts, 6,555; lambs, 10@15c higher.

ST. LOUIS, Mo., July 31.—Cattle—Receipts, 5,500, including 2,000 Texans; market steady. Hogs—Receipts, 2,000; market steady. Sheep—Receipts, 3,000; market steady.

FURTHER ADVANCE IN EGG PRICE

Egg prices showed a further advance of ½c. The demand was good and arrivals were not sufficient to supply wants. Fowls were off ½c. Arrivals were moderate, but demand was poor. Increased receipts of potatoes caused prices to decline 20 to 35c.

DAIRY PRODUCTS.

Eggs, extra fine, 80 pounds per case	21c	Butter, creamery, extras	20½c
Do prime first	19c	Firsts	18½@19c
Do at mark, general receipts, cases included	17@18c	Seconds	17c
Southern stock	16@16c	Packing stock	15½c
Dairies, Cooley's	17c	Process	16½@16¾c
		Do dairies	16@16¼c

FRUITS AND BERRIES.

Oranges, box	$3.00@4.50	Michigan, 1-5 bu	10@90c
Blackberries, 24 quarts	$1.00@1.25	Apples, brls	$1.00@4.50
Red raspberries, 24 quarts	60c@$1.25	Cherries, 24 quarts	75c@$1.50
Blueberries, 16 quarts	$1.00@2.00	Lemons, boxes	$5.50@6.50
Apples, 1 bu	$1.00@2.25	Grapes, 4 basket crate	75c
Peaches, bu crates	75c@$1.85	8 lb. baskets	25c
Turnips, bu	50@60c	Tomatoes, per tub	25@75c
Cabbage, new, crates	$1.35@1.50	Do flat cases	20@30c
Green peas, bu	$1.75@1.50	Green onions, bunch	5@6c
Potatoes, bu	10@15c	Tomatoes, per case	25@75c
Pie, new	45@55c	String beans, bu	50c@$1.25
Onions, bu	70@75c	Peas, beans	$1.00@1.75
Lettuce, heads, per			

POULTRY AND GAME.

Live turkeys	14@15c	Live ducks	10@14c
Live chickens	11½c	Live geese	12c
Spring	14c	Iced turkeys	16c
Live geese, per doz	$4.00@6.00	Iced ducks	11@15c

MELONS.

Gem, California, per case	$3.00@3.75	Watermelons, per car	$180.00@250.00
Georgia	$1.25@1.50		

VEAL.

50@80 lb weights, dressed	6½c	White kidney	7½@8c
65@75 lb	7@7½c	85@110 lb fancy	8½@9c
125@200 lb fat	5½c	100@175 lb	5@6c

TALLOW AND GREASE.

No. 1 tallow	4½c	B grease	3½c
No. 2 do	3½c	White country	4½c
Cake	4½@4¾c	Yellow	3½c

IN THE NEW YORK MARKET.

NEW YORK, July 31.—The month ends with prices on the upward trend in the dry goods market, and although buyers are not operating for the future, they are showing more disposition to secure goods for immediate delivery. Jobbing is quiet.

Metals—Tin in London was a shade lower at £149 5s for spot and £148 2s 6d for futures. Locally firm, with spot quoted at 31.22½@32.75. Copper, firm and and higher in both markets. Spot in London closed at £67 7s 6d and futures at £68 12s 6d. Locally both lake and electrolytic were quoted at $15.50@15.50. Casting held at $14.87½@15.12½. Lead, locally, unchanged at $4.00@4.70. In London at £13 17s 6d. In London spelter was a little easier, closing at £23 17s 6d. Locally, firm, with prices a shade higher at $5.35@5.65. Iron closed at 49s 4d in Glasgow and at 46s 6d in Middlesboro. Locally the market is reported quiet, but steady.

Butter—Firm. Receipts 9,405 pkgs. Street price, extra creamery, 21@21½c. Butter in Philadelphia, firm. Extra western creamery, 21½@22c; extra nearby prints, 24c.

Eggs—Firm. Receipts, 9,788 cases. State, Pennsylvania, and nearby fancy selected white, 24@25c; offerings light; nearby fresh, 18½c, loss off. In Philadelphia, nearby fresh, 17½c at mark; western fresh, 17@18 at mark.

Poultry—Dressed, firm. Western chickens, 13@16c; fowls, 14c; turkeys, 13@17c.

Oil and Oil Certificates.

OIL CITY, Pa., July 31.—Credit balances, $1.27. Certificates, no bid. Shipments, 64,014 brls; average, 69,530 brls. Shipments—Lima, 61,269 brls; average, 56,782 brls.

TOLEDO, O., July 31.—Oil—North Lima, 86c; South Lima and Indiana, 81c.

NEW YORK, July 31.—Petroleum—Steady.

Elgin Butter Market.

Elgin, Ill., July 31.—[Special.]—There were no offerings or sales on the board of trade this afternoon. Butter was firm at 20c a pound. The week's output for the district was 873,000 pounds.

Swift & Company's

Sales of fresh beef in Chicago for the week ending Saturday, July 29, averaged 6.39 cents per pound.

BANK CLEARINGS ARE BIG.

REPORT FOR JULY SHOWS IMPROVEMENT OVER LAST YEAR.

At No Time Did Teamsters' Strike in Chicago Appear to Retard Growth in Exchanges—National City Issues a Second Circular on Japanese Bonds—Imperial Government Is Declared to Have Been Forehanded in Anticipating Its Requirements.

Local bank clearings continue to show large improvement over last year. For July the increase was $89,472,117, or 12.7 per cent. At no time did the teamsters' strike appear to retard the growth in exchanges. Following are comparative figures for the first seven months of the calendar year:

	1905.	1904.	Inc.	Per.
Jan.	$ 814,137,382	$ 720,687,789	$ 84,549,593	11.6
Feb.	741,647,034	670,190,800	71,456,894	10.7
March	865,505,533	764,506,371	100,999,162	12.3
April	809,629,078	751,240,326	51,388,752	6.8
May	856,603,589	727,965,217	128,638,074	15.4
June	830,297,580	732,541,501	97,926,081	13.3
July	793,947,214	704,475,097	89,472,117	12.7
Tot.	$5,695,737,772	$5,069,807,099	$626,430,673	8.9

Japanese Bonds.

The National City bank has issued a second circular on Japanese bonds. Recent subscriptions of $180,000,000 in this country to Japanese issues have created a considerable degree of interest in the matter. The circular says among other things:

"The government of Japan has been extremely forehanded in anticipating its requirements. There is a difference between the total debt engagements as officially shown on March 31 and the total, including all of the five internal and four external loans of $443,429,198. Of this a great part represents credits arising from the sale of bonds which are either available now or will be in the near future. In casting up a balance sheet which will show total debt engagements of $940,000,000, it must be remembered there is a large cash item to appear on the side of the resources.

"The per capita indebtedness based on the March 31 official showing is a little less than $10.50, figuring the population of Japan proper at 48,000,000. If figured on the population of Japan and Formosa, the per capita is only about $9.75. The Formosan population is about 3,000,000. On the basis of total debt engagements to date, including the latest sterling loan from which the government has not yet realized any funds, the total per capita is about $19.00 if Japan proper is considered and a little less than $18.50 if figured on Japan including Formosa."

Summarizes All the Issues.

The circular summarizes all the issues put out since the beginning of the war. The external loans are as follows:

	6% 1st	6% 2d.
Amount	$150,000,000	$ 60,000,000
In United States	150,000,000	60,000,000
Interest	3,000,000	3,000,000
Issue price in U. S.	91¼	88
	4½%	4½% 2d.
Amount	$150,000,000	$150,000,000
In United States	76,000,000	50,000,000
Interest	6,750,000	6,750,000
Issue price in U. S.	87¾	87¾

*And interest.

The internal loans are as follows:

Amount.	Issue price.	Date.	Subscription.
$50,000,000	95	Feb. '04	$220,000,000
50,000,000	92	May '04	130,000,000
40,000,000	92	Nov. '04	120,000,000
50,000,000	90	Mar. '05	240,000,000
50,000,000	90	May, '05	150,000,000

Republic Iron and Steel.

John W. Gates is quoted as denying there is any contest for control of the Republic Iron and Steel company between himself and Alexis Thompson and his friends. While Mr. Gates might be expected to make a statement most convenient under the circumstances, still it does not appear on the surface that there is any particular quarrel in the management. The earnings are excellent, and the chances for a resumption of dividends on the preferred stock before the end of the year are deemed good.

Criticism of Erie.

The Wall Street Journal says the action of Erie directors in declaring a dividend of 4 per cent, payable in equal semi-annual installments, was contrary to the judgment of the operating officials of the road who have always favored conservatism in dividend disbursements until such time as the property had been brought to a point of efficiency where it would be in some measure fitted to compete with its strong neighbors. The property is so loaded down with bonds that its credit is far from being high, and its general mortgage 4s, notwithstanding the recent advance in all Erie securities, still sell six points under par.

A fact which stands out prominently in the face of the disregard of the wishes of the operating officials is that the Morgan house with its immediate connections is the owner of nearly one-half the entire issue of Erie second preferred. For a long time the Morgan holdings amounted to $4,000,000 of the authorized and outstanding $16,000,000 second preferred stock, but it is understood the amount has been increased until today it falls a little short of $8,000,000. It may be that the size of the Morgan holdings had nothing to do with the dividend action, but on this point there are likely to be varying opinions.

Railway Earnings.

CHESAPEAKE AND OHIO.

	Earnings.	Increase.
June gross	$ 1,846,555	$ 108,839
Expenses	1,110,468	2,981
Total net	736,087	105,858
Fiscal year—		
Gross	20,724,370	1,428,846
Expenses	13,250,966	467,777
Net	7,473,404	958,069

BIG FOUR.

June gross	1,928,577	*110,166
Expenses	1,402,868	*70,803
Total net	525,888	*93,309
Charges, taxes	53,083	33,878
Surplus	221,805	*127,247
From Jan. 1—		
Gross	10,231,024	231,202
Operating expenses	7,756,618	222,701
Total net	2,268,407	*68,725
Charges, taxes	1,975,357	72,841
Surplus	293,050	*111,065

DETROIT AND MACKINAC.

June gross	88,365	*595
Expenses	65,555	582
Net	20,710	*1,177
Fiscal year—		
Gross	990,582	9,239
Expenses	705,513	32,033
Net	284,979	*22,709

*Decrease.

Range of New York Exchange.

The appended table showing the range of New York exchange during July has been compiled by W. G. Sturges. When two prices are quoted the first is the rate before and the second the rate after clearings. The figures:

July—	Premium.	Discount.
1	30@25c	
2	25c	
3	10c	
4	Par	
5	Par@5c	
6	30c	
7	Par@10c	
8	10c	
9	20c	
10	10@12½c	
11	15@20c	
12	10@20c	
13	20c	
14	20c	
15	10@12½c	
16	15@20c	
17	10@20c	
18	5 @10c	
19	30c	
20	10@25c	
21	25c	
22	25@50c	
23	15@30c	
24	10c	
25	Par@5c	
26		Par@5c
27		5c
28		5@Par
29		10c
31		

Dividends Declared.

The St. Louis and San Francisco railroad company has declared the regular quarterly dividend on its second preferred stock, payable Sept. 1. Books close Aug. 17 and reopen Sept. 2.

For the purpose of paying the regular quarterly dividend of 1¼ per cent on Sept. 2 transfer books of the North American company will close Aug. 15. Reopen Sept. 5.

New Edison Battery.

Thomas A. Edison makes the unqualified declaration that he has solved the problem of providing cheap and serviceable electric traction for vehicles. He says:

"By October my light battery will be ready for the market and we will be ready to equip automobiles of all descriptions. To reach a definite conclusion of its possibilities, I manufactured 14,000 cells and equipped 160 conveyances of all descriptions. In Washington we attached the batteries to a number of express delivery wagons with a result that after many months the cost of operation has been found to be 68 per cent of that of horses.

"I am prepared to make the unqualified statement that the Edison battery will revolutionize the storage battery problem. It will weigh just one-half the present battery in general use and will be about the same size, though it stands somewhat higher in its proportion than the other."

General Financial News.

Parties now in control of the management of the American Glue company say that whatever may have been the purpose of Kiew Upton to turn the company over to the Armours, the episode is a thing of the past, and there is no present intention of the directors to dispose of the company.

Stockholders of the Montreal and Boston company subscribed to less than one-quarter of the $700,000 bonds of the Dominion Copper company, the reorganized company, which were offered to stockholders at 90, with a 200 per cent stock bonus. The underwriters get the bonds at 80.

The Quincy Mining company produced 9,200,000 pounds of copper during the first six months of the current calendar year, and sold the same at a fraction better than 15c per pound. After construction expenditures of every character the mine earned, it is estimated, close to $400,000, or $4.00 per share.

Stockholders of the Pittsburg Coal company are talking of forming a protective committee with a view to bringing action against the Union Trust company of Pittsburg to test the validity of the mortgage and bond issue.

Financial Red Book of America.

The 1905 edition of the "Financial Red Book of America" has been received. This edition contains a carefully selected list of 18,000 persons of wealth and includes all those prominent in affairs throughout the country. As such it is a valuable book of reference. It is published by the firm of Orlando C. Lewis & Co., 6 Wall street, New York. The price of the book is $10.

Chicago Stocks.

Pool operations yesterday restored National Biscuit common to 60, being the prince around which it stood prior to the recent liquidation movement. The preferred closed at 115, 2 points below the former price. Support was freely given the common, and it is probable there was a considerable short interest in that stock. In the preferred, however, the selling was genuine liquidation. There might have been a few short sales, but the stock has been difficult to borrow.

Chicago Subway was pushed up to a new high record, 86¾, a gain of 1¾ points from the opening.

A few shares of American Strawboard stock sold at 18.

The following were the sales on the Chicago stock exchange yesterday:

	Shares.	Open.	High.	Low.	Close.
American Can	200	11¼	11¼	11¼	11¼
Do pfd	250	60	60	60	60
A. Booth & Co. pfd	100	110	110	110	110
Am. Radiator pfd	100	130	130	130	130
Am. Shipbuilding	25	53¾	53¾	53¾	53¾
Am. Strawboard	50	18	18	18	18
Chicago Edison	275	157½	157½	157½	157½
Chicago Subway	4,051	85	86¾	84¾	86¾
Diamond Match	184	140	140	140	140
R. G. Dun & Co.	100	45¼	45¼	45¼	45¼
National Biscuit	1,044	60	60¾	59¾	60
Do pfd	166	114	115	114	115
National Carbon	25	65	65	65	65
N. W. El. pfd	5	60	60	60	60
Street's Stable Car	25	28	28	28	28
Swift & Co.	1,075	107¾	107¾	107¼	107¼
United Boxboard	100	1¼	1¼	1¼	1¼
Western Stone	25	84	84	84	84

BONDS.

Amount	$50,000,000	$ 60,000,000			
In United States	50,000,000	60,000,000			
Interest	3,000,000	3,000,000			
Issue price in U. S.	88	88			
Amount	$150,000,000	$150,000,000			
In United States	50,000,000	50,000,000			
Interest	6,750,000	6,750,000			
Issue price in U. S.	87¾	87¾			

*And interest.

The internal loans are as follows:

Amount.	Issue price.	Date.	Subscription.
$50,000,000	95	Feb. '04	$220,000,000
50,000,000	92	May '04	130,000,000
40,000,000	92	Nov. '04	120,000,000
50,000,000	90	Mar. '05	240,000,000
50,000,000	90	May, '05	150,000,000

Republic Iron and Steel.

John W. Gates is quoted as denying there is any contest for control of the Republic Iron and Steel company between himself and Alexis Thompson and his friends. While Mr. Gates might be expected to make a statement most convenient under the circumstances, still it does not appear on the surface that there is any particular quarrel in the management. The earnings are excellent, and the chances for a resumption of dividends on the preferred stock before the end of the year are deemed good.

Criticism of Erie.

The Wall Street Journal says the action of Erie directors in declaring a dividend of 4 per cent, payable in equal semi-annual installments, was contrary to the judgment of the operating officials of the road who have always favored conservatism in dividend disbursements until such time as the property had been brought to a point of efficiency where it would be in some measure fitted to compete with its strong neighbors. The property is so loaded down with bonds that its credit is far from being high, and its general mortgage 4s, notwithstanding the recent advance in all Erie securities, still sell six points under par.

A fact which stands out prominently in the face of the disregard of the wishes of the operating officials is that the Morgan house with its immediate connections is the owner of nearly one-half the entire issue of Erie second preferred. For a long time the Morgan holdings amounted to $4,000,000 of the authorized and outstanding $16,000,000 second preferred stock, but it is understood the amount has been increased until today it falls a little short of $8,000,000. It may be that the size of the Morgan holdings had nothing to do with the dividend action, but on this point there are likely to be varying opinions.

Railway Earnings.

CHESAPEAKE AND OHIO.

	Earnings.	Increase.
June gross	$ 1,846,555	$ 108,839
Expenses	1,110,468	2,981
Total net	736,087	105,858
Fiscal year—		
Gross	20,724,370	1,428,846
Expenses	13,250,966	467,777
Net	7,473,404	958,069

BIG FOUR.

June gross	1,928,577	*110,166
Expenses	1,402,868	*70,803
Total net	525,888	*93,309
Charges, taxes	53,083	33,878
Surplus	221,805	*127,247
From Jan. 1—		
Gross	10,231,024	231,202
Operating expenses	7,756,618	222,701
Total net	2,268,407	*68,725
Charges, taxes	1,975,357	72,841
Surplus	293,050	*111,065

DETROIT A

INDEX TO CLASSIFIED ADVERTISEMENTS

AUTOMOBILES	Col. 1, page 12
AUCTION SALES	Col. 1, page 12
ACCOUNTANTS	Col. 1, page 12
BUSINESS PERSONAL	Col. 1, page 11
BOARD AND LODGING	Col. 1, page 12
" " "	Col. 2, page 12
BOARD WANTED	Col. 2, page 12
BUSINESS CHANCES	Col. 2, page 12
" "	Col. 3, page 12
BUSINESS CHANCES WANTED	Col. 4, page 12
BUILDING MATERIAL	Col. 4, page 12
BICYCLES	Col. 4, page 12
BILLIARD TABLES, ETC	Col. 4, page 12
BOATS, YACHTS, ETC	Col. 4, page 12
BANDS	Col. 4, page 12
CASTOFF CLOTHING	Col. 4, page 12
CLAIRVOYANTS	Col. 4, page 12
CLEANERS, DYERS, ETC	Col. 4, page 12
CLOTHING, FURS, ETC	Col. 4, page 12
COWS, BIRDS, DOGS, ETC	Col. 4, page 12
DRESSMAKING AND MILLINERY	Col. 4, page 12
DETECTIVE AGENCIES	Col. 4, page 12
DANCING SCHOOLS	Col. 4, page 12
EXCURSIONS AND TRAVEL	Col. 4, page 12
FUNERAL TRAINS	Col. 2, page 11
FINANCIAL	Col. 4, page 12
"	Col. 5, page 12
HELP WANTED—MALE	Col. 5, page 11
" "	Col. 6, page 11
HELP WANTED—FEMALE	Col. 7, page 11
" "	Col. 1, page 12
HOUSEHOLD GOODS	Col. 1, page 12
HORSES AND CARRIAGES	Col. 5, page 12
INSTRUCTION	Col. 5, page 12
LOST AND FOUND	Col. 3, page 11
LAWYERS	Col. 5, page 12
LEGAL NOTICES	Col. 5, page 12
LIFE INSURANCE LOANS	Col. 5, page 12
LEASEHOLDS	Col. 5, page 12
MUSICAL INSTRUMENTS	Col. 6, page 12
" "	Col. 6, page 12
MINES AND MINING	Col. 7, page 12
MACHINERY	Col. 7, page 12
"	Col. 7, page 12
MEDICAL AND HOSPITALS	Col. 7, page 12
MONUMENTS	Col. 2, page 11
MISCELLANEOUS	Col. 5, page 12
OFFICE SUPPLIES	Col. 7, page 12
OFFICIANS	Col. 7, page 12
PERSONAL	Col. 3, page 11
PERSONAL PROPERTY LOANS	Col. 1, page 12
PATENTS—PATENT ATTORNEYS	Col. 7, page 12
PHOTOGRAPHY	Col. 7, page 12
PARTNERS WANTED	Col. 7, page 12
PICTURES, FRAMES, ETC	Col. 7, page 12
PENSIONS	Col. 7, page 12
PRINTING	Col. 7, page 12
POSTAGE STAMPS, COINS, ETC	Col. 7, page 12
REAL ESTATE—CITY	Col. 1, page 12
REAL ESTATE—SOUTH SIDE	Col. 1, page 12
REAL ESTATE—WEST SIDE	Col. 1, page 12
REAL ESTATE—NORTH SIDE	Col. 2, page 12
REAL ESTATE—N. W. SIDE	Col. 2, page 12
REAL ESTATE—SUBURBAN PROPERTY	Col. 2, page 12
REAL ESTATE—SUBURBAN	Col. 3, page 12
REAL ESTATE—FARM LANDS	Col. 3, page 12
REAL ESTATE—COUNTRY	Col. 3, page 12
REAL ESTATE WANTED	Col. 2, page 12
REAL ESTATE TO EXCHANGE	Col. 2, page 12
" "	Col. 3, page 12
REAL ESTATE LOANS	Col. 3, page 12
RAILROAD TIME TABLES	Col. 5, page 9
" "	Col. 6, page 9
" "	Col. 7, page 9
SITUATIONS—MALE	Col. 1, page 11
" "	Col. 4, page 11
" "	Col. 5, page 11
SITUATIONS—FEMALE	Col. 5, page 11
STORE AND OFFICE FIXTURES	Col. 5, page 12
SEWING MACHINES	Col. 5, page 12
SAFES	Col. 5, page 12
STOCKS AND BONDS	Col. 5, page 12
STORAGE AND SHIPPING	Col. 5, page 12
STUTTERING AND STAMMERING	Col. 5, page 12
STEAMSHIP LINES	Col. 5, page 9
"	Col. 6, page 9
TO RENT—HOUSES	Col. 4, page 12
TO RENT—ROOMS	Col. 2, page 12
"	Col. 3, page 12
"	Col. 4, page 12
TO RENT—FLATS	Col. 4, page 12
TO RENT—STORES	Col. 4, page 12
"	Col. 5, page 12
TO RENT—OFFICES, ETC	Col. 5, page 12
TO RENT—BUILDINGS	Col. 5, page 12
TO RENT—MISCELLANEOUS	Col. 5, page 12
TYPEWRITERS	Col. 5, page 12
TAILORS' CUTTING SCHOOLS	Col. 5, page 12
TALKING MACHINES	Col. 5, page 12
TYPEWRITING	Col. 5, page 12
TRUSSES, ETC	Col. 5, page 12
WANTED—HOUSES	Col. 4, page 12
WANTED—ROOMS	Col. 5, page 12
WANTED—FLATS	Col. 6, page 12
WATCHES, JEWELRY, ETC	Col. 6, page 12

Stock Comprising a majority of the members of the late firm of Vermilye & Co.

Cotton, Stocks ther Securities. ...Grain in Car Lots. OF WESTERN GRAIN. ND. IND.

STATE LOAN COMPANY FOR SALE BANK BUILDING

DEATHS.

KENG—Paul, son of Philip. Funeral from 291 Wellington-av., to St. Luke's cemetery, Wednesday, at 1 o'clock.

O'CONNOR—Mrs. Johannah, wife of Edward. Funeral from 615 E. 255th-st., Tuesday. All Saints' church, at 10 a. m., cars to Calvary.

PEPPER—Mrs. Sarah, at residence of her son, 6725 Morgan-st., Sunday, July 30, 1905. Funeral from above number, 1 p. m., Wednesday, Aug. 2. Interment at Mt. Greenwood.

PETERSON—Le Roy Richard, son of Richard and Christine. Funeral Tuesday at 2 p. m., 12 Ottis-st.; interment at Graceland.

QUINN—Judge M. J., July 30, 1905, age 58 years, at his residence, 297 E. 63d-st.; beloved husband of Margaret Hackett Quinn, father of Joseph, Irene, May, William, Lillian, and Cyril. Funeral Tuesday, Aug. 1, at 9:30, to St. Cyril church, thence by carriages to Mount Olivet. Member of St. Thomas Court No. 15, C. O. F., and member of De La Salle Council, K. of C.

SHERLOCK—Harriet, 646 Osgood-st., daughter of Andrew W. and Mary.

SOLDAN—Mary M., widow of the late John, July 29. Funeral 6216 Michigan-av., Tuesday at 2 p. m., to Oakwoods.

STOVERMAN—July 30, Cora Fleming, beloved wife of George W. Stoneman and daughter of Robert S. and Belle E. Fleming. Funeral services at residence, 882 W. Adams-st., Wednesday, 2 o'clock. Interment at Forest Home.

TILESTON—Mary B. W., sister of H. Merrill Tileston, Chicago, at South Framingham, Mass., Sunday, July 30, 1905. Burial at Haydenville, Mass.

VRANA—Otto M., husband of Anna, Saturday at 10 o'clock. Funeral Tuesday, 10 o'clock a. m., 303 W. 20th-pl., to Bohemian National cemetery.

WADE—John P., beloved husband of Mary E. Wade, 614 W. Congress-st., father of Daniel J., James F., Frank C., Mary E., Margaret, and the late William J. Wade; member of Grant post No. 28, G. A. R., George R. Armstrong council, No. 1, and C. K. of A., Philadelphia, Pa., and Newark, N. J., papers please copy. Funeral Wednesday, at 10 a. m., to St. Jarlath's church, thence by carriages to Calvary.

WHALEN—Elisabeth, nee Wodeck, dearly beloved wife of James J. Whalen, mother of Harold and Hazel, sister of Mrs. J. McMab and Mrs. J. Paradies. Funeral Thursday, Aug. 3, at 10 a. m., from her parents' residence, 255 W. 18th-st., to Sacred Heart church, where solemn high mass will be celebrated, thence by carriages to Mount Carmel.

WILLIAMS—Grenville A., July 30. Funeral on Wednesday at 3 p. m., at Graceland chapel.

ZINN—Adam, beloved husband of the late Annie Zinn and father of Mrs. Emma Trager, Mrs. Tillie Herman, nee Zinn, and Henry, Frank, and John Zinn. Funeral from residence of son, 621 Washburn-av., to Waldheim.

FUNERAL TRAINS.

MOUNT HOPE CEMETERY FUNERAL TRAIN by Grand Trunk R. R., leaves Polk-st. depot (Polk and Dearborn-sts.) daily at 12 m.

OFFICIAL WEATHER FORECAST.

OFFICE OF CHIEF OF WEATHER BUREAU, Washington, D. C., July 31.—Forecast for Tuesday and Wednesday:

Illinois and Indiana—Fair Tuesday and Wednesday, light north winds, becoming variable.

Lower Michigan—Fair Tuesday and Wednesday, warmer Wednesday, light north winds, becoming variable.

Upper Michigan—Fair Tuesday, warmer in west portion, Wednesday fair, warmer, light north winds, becoming south.

Iowa—Fair Tuesday and Wednesday.

Minnesota—Fair Tuesday and Wednesday, warmer in west portion Tuesday and in the northeast portion Wednesday, fresh northeast shifting to southeast winds.

Wisconsin—Fair Tuesday and Wednesday, warmer in the east portion Wednesday, light winds, becoming south.

Place of observation.	Time taken: July 31, 7 p. m.	Max. temp.	Min. temp.	Direction of wind	Rainfall	State of weather
Abilene		88	60	N.		Clear
Albany		90	70	N.		Rain
Alpena		62	54	N.		Clo'dy
Atlanta		92	70	N.W.	Tr.	Clear
Amarillo		90	62	N.W.		Clear
Bismarck		72	52	S.E.		Clear
Buffalo		68	56	N.E.	.07	Clo'dy
Boston		90	62	N.		Clear
Cairo		80	84	N.	Tr.	Clear
Calgary		76	46	N.E.		Fair
Charles City		74	52	N.E.		Clear
Charlotte		76	68	N.E.		Rain
Cheyenne		76	52	S.E.	.78	Clear
Chicago		64	74	N.		Clo'dy
Cincinnati		80	64	N.		Fair
Cleveland		66	56	N.E.		Fair
Concordia		80	54	N.		Fair
Davenport		82	54	N.		Fair
Denver		84	56	S.W.	Tr.	Fair
Des Moines		80	54	S.E.		Clo'dy
Detroit		68	58	N.E.		Clear
Devil's Lake		78	52	N.E.		Clear
Dodge		78	52	E.		Clear
Dubuque		76	50	E.	Tr.	Fair
Duluth		64	52	N.E.	Tr.	Fair
El Paso		90	62	N.E.		Clo'dy
Edmonton		70	42	N.W.	Tr.	Fair
Escanaba		68	52	N.		Clear
Galveston		84	86	S.W.		Clear
Grand Rapids		70	50	N.		Clear
Green Bay		66	50	N.		Clear
Havre		82	54	N.E.		Clear
Helena		76	54	N.W.	Tr.	Clo'dy
Huron		74	56	N.		Fair
Indianapolis		78	54	N.		Fair
Jacksonville		80	74	S.W.		Clear
Kansas City		82	64	S.		Clear
Little Rock		72	64	N.E.		Clo'dy
Los Angeles		72	70	W.		Clear
Madison		72	54	N.E.		Fair
Marquette		50	54	N.E.	.10	Clear
Memphis		74	78	N.E.	.42	Clo'dy
Medicine Hat		62	40	W.	.20	Clo'dy
Milwaukee		62	66	N.E.		Clear
Minnedosa		66	42	S.		Clear
Montgomery		94	70	N.E.		Clo'dy
Montreal		60	60	N.	.88	Clo'dy
Moorhead		66	50	N.W.		Clear
Nashville		84	70	N.E.		Clear
New Orleans		90	92	N.W.		Clear
New York City		70	64	N.E.	.40	Clear
Norfolk		78	62	N.E.	.60	Clear
North Platte		74	50	S.E.		Clo'dy
Omaha		80	54	N.E.		Fair
Oswego		60	56	N.E.	.08	Clear
Philadelphia		72	50	N.E.	Tr.	Clo'dy
Pittsburg		76	74	N.	.66	Clear
Pueblo		72	52	N.E.	.02	Clo'dy
Qu'Appelle		66	52	S.		Clo'dy
Rapid City		82	52	S.W.	.07	Clo'dy
San Francisco		58	54	W.		Fog
St. Louis		80	64	E.		Fair
St. Paul		70	54	N.W.		Clear
Salt Lake City		94	68	S.E.		Clear
San Antonio		96	100	S.E.		Clear
Ste. Marie		66	70	N.E.		Clear
Springfield, Ill		82	56	N.E.		Clear
Vicksburg		88	92	S.W.		Clear
Washington		70	76	N.W.		Fair
White River		66	50	N.E.	Tr.	Clear
Wichita		80	64	N.E.		Clear
Winnipeg		66	70	S.W.		Clear

WEATHER IN CHICAGO.

The temperature as observed yesterday by L. Manasse, optician, 88 Madison street, Tribune building, was as follows: Thermometer—8 a. m., 72 degrees; 9 a. m., 72; 10 a. m., 72; 11 a. m., 72; 12 m., 70; 1 p. m., 69; 2 p. m., 68; 6 p. m., 66. Barometer—8 a. m., 29.92; 6 p. m., 29.98.

OFFICIAL DEATH RECORD.

THE FOLLOWING BURIAL PERMITS WERE issued yesterday by the health department:

Amvona, Julia, 28; Wesley hospital, July 28.
Abram, Rose, 7 months; 1015 Ashland-av., July 30.
Ambert, Frank S., 41 Elizabeth-st., July 29.
Baren, Marie, 18; 1047 W. 18th-pl., July 30.
Boerstel, Richard, 31; 53 Palmer-pl., July 29.
Boynton, Paul E., 5 months; 1054 W. 12th-st., July 29.
Flossberger, Frances, 3 months; 9239 Ellis-av., July 30.
Rudnicky, Emelie, 14 days; 141 Canalport-av., July 30.
Black, Louis, 5 months; 6142 Aberdeen-st., July 31.
Birr, Mrs. Theodor, 39; 141 Fullerton-av., July 29.
Cronin, Peter, 6 months; 1 Palmer-pl., July 29.
Cooper, Anthony, 6; 5333 Ashland-av., July 29.
Collins, Margaret, 45; 216 Turner-av., July 30.
Cockebean, John, 62; 1627 Lexington-st., July 29.
Cummings, Ethel, 9 months; 4623 Ellis-av., July 30.
Cukla, Alosie, 1; 23 Crittenden-st., July 31.
Carlson, John E., writer, 16 months; 1315 W. Huron-st., July 30.
Cook, Barbara, 23; 267 25th-pl., July 29.
Du Bois, Charles L., 75; 1911 Wabash-av., July 29.
Dinta, Otto, 27; 365 W. 20th-pl., July 30.
Dwan, William E., 2; 3687 37th-st., July 29.
Enarson, Edgar M., 48; 1963 Kenmore-av., July 29.
Fronia, Majdalena, 67; 1179 W. 23d-st., July 30.
Fleischmann, Sam, 1 day; 85 Jefferson-st., July 30.
Ferguson, Joe, 34; Cook county hospital, July 22.
Garvich, Midore, 1; 384 W. 14th-pl., July 30.
Grelcoski, Bryan, 8 months; 1341 W. 14th-pl., July 29.
Haldemess, Eleanor, 11; 569 45th-st., July 29.
Hoorovitz, Harry, 5 months; 384 W. 14th-st., July 30.
Hurley, Joseph J., 27; 4217 Emerald-av., July 29.
Holsinger, Jacob, 80; 2627 Burling-st., July 29.
Johnson, Orin C. F., 7 days; 2715 Princeton-av., July 30.
Krueger, Ferdinand, 58; 501 Larrabee-st., July 28.
Kolasen, Agnes, 12; 50 Fry-st., July 29.
Laszo, Joseph, 40; 3740 Paulina-st., July 28.
Lemm, Sophia, 1 day; 383 Hartzell-av., July 30.
Langlois, Arthur, 19; 107 Washburn-av., July 30.
McGrath, Mary, 72; 1857 22d-st., July 28.
Meremo, Benedetta, 48; 20 W. Ohio-st., July 30.
Mentaf, Eugene, 40; Campbell-av., July 29.
Mead, Joseph H., 11 months; 780 W. Division-st., July 29.
Miran, Martin, 60; Cook County Infirmary, July 25.
McElroy, Robert, 25; 275 Park-av., July 26.
Mirjanic, Tomasz, 8 months; 530 W. Chicago-av., July 30.
Machals, Charles, 37; 5241 Justine-st., July 29.
Nowakowski, M., 6 months; 306 W. Webster-av., July 29.
Navach, Joseph, 16; 2630 Hillock-av., July 29.
Nimz, Julius, 9 months; 8019 May-st., July 30.
Owens, Ann, 91; 4838 Michigan-av., July 29.
O'Connor, Johanna, 64; 624 25th-st., July 29.
Crittenden, Harry, 68; 3059 41st-st., July 31.
Petit, Hubert, 52; 312 66th-pl., July 30.
Przbysa, Wikterija, 37; 833 23d-pl., July 31.
Pankowski, Peter, 2; 4504 Paulina-st., July 30.
Quinn, M., 55; 227 65th-st., July 31.
Rowe, Minnie, 50; 329 N. Albany-av., July 29.
Rosenberg, David, 3 days; 1437 W. 23d-st., July 29.
Rudnesa, Annie, 9 months; 486 14th-st., July 30.
Roney, E. J., 26; 1230 Sheridan-rd., July 30.
Rowens, Mary C., 57; 604 Wrightwood-av., July 30.
Semarch, Fred, 8 months; 1465 Trumbull-av., July 29.
Stepanek, Anna, 2; 512 W. 18th-st., July 29.
Schubert, Cilistian, 62; 30 Hutt-st., July 30.
Svec, John, 76; 143 W. 14th-st., July 29.
Schoeder, Mary L., 49; 4 Henry-ct., July 30.
Schumski, Annie, 3; Fulton-st., July 30.
Treder, Stanislaw, 5 months; 406 Elston-av., July 29.
Tobin, Katie, 25; 21 Oregon-av., July 28.
Tyler, William B., 19; 6007 Marshfield-av., July 29.
Venable, Geraldine, 2 months; 230 Ferdinand-st., July 23.
Wisbanowski, Wad., 20 days; 2927 Keeley-st., July 29.
Walker, Charles F., 36; 212 N. Clark-st., July 29.
Zakrzwski, Gregory, 29; 617 Holt-av., July 28.
Zini, Giuseppe, 3; 58 Illinois-st., July 29.

UNDERTAKERS.

J. WHITTIER BUFFUM (20 YEARS WITH THE late C. F. Jordan), undertaker, 1722 Wabash-av. Tel. South 953.

POSTLEWAIT, UNDERTAKER, 322 OGDEN-AV. We don't say much; we just do business; 6 stores.

MONUMENTS.

CHAS. G. BLAKE & CO., 710 WOMAN'S TEMPLE, reliable makers of monuments and mausoleums.

DEATHS. IN MEMORIAM.

CORBIN—Sacred to the memory of Mrs. Anna Corbin, nee Carolan, who died ten years ago today in County Caren, Ireland. Mother of Mary Corbin. New York, St. Louis, and Irish papers please copy.

ASHTON—Entered into life everlasting, Elizabeth Aishton, beloved wife of the late R. H. Aishton of Evanston, Ill., aged 76. Funeral 10:30 a. m. Tuesday from St. Mark's church, Evanston. Kindly omit flowers.

BECKER—Joseph, husband of Ida. Funeral Monday, at 2 p. m., 248 E. 65th-pl. Interment at Rosehill.

BOERSTAL—Richard F., husband of Minnie. Funeral 53 Palmer-av., Tuesday at 1 p. m., to Forest Home by carriages.

BIRR—Mrs. Johanna, wife of Theo., Saturday. Funeral 141 W. Fullerton-av., Tuesday, at 2 p. m. Interment at Concordia.

BURG—At Glenn, Mich., Mrs. Matilda, beloved wife of Jacob Burg, and mother of Augusta, Elisabeth, and John. Funeral notice later.

CASEY—July 29, age of Bartley and the late Margaret. Funeral 139 28th-pl., Aug. 2, 10 a. m., to All Saints' church, cars to Mount Olivet.

COLLINS—Margaret, wife of Tom. Funeral 216 Turner-av., Wednesday, 9:15 a. m., to Our Lady of Sorrow church, carriages to Calvary.

CRANE—July 30, Donald M., son of Percy D. and Cora L. Funeral Tuesday at 1 p. m., 1215 W. Huron-st., train to Elgin, Ill.

DONEGAN—Thomas Sr., beloved husband of Margaretha, father of Frank J., Thomas, James, Peter J., Edward T., John, Geo. H. and Mary C. Donegan. Funeral Wednesday, Aug. 2, 9 a. m., carriages to Calvary. Member Holy Family Court No. 9, C. O. F.

DUFFY—Famile, wife of William. Funeral at 9 a. m. Wednesday, 3710 Union-av., to Nativity church, cars to Mount Olivet.

EBERHARDT—Richard, Sunday. Funeral Tuesday at 1 p. m., to Forest Home, from 3026 S. Trumbull-av.

FIDEN—Raddph, 11 years old, 1032 Wellington-av. Funeral notice later.

FITCH—Douglas, husband of Annie, father of Ida F. Fitch. Funeral 10 a. m., Wednesday, August 2, (Seattle) papers please copy.

FORD—Winifred, daughter of John and Anna. Funeral Tuesday at 7:30 a. m., 148 28th-pl., to P. M. August 7, and re-

TRIMBLE, Secretary.

SUPPLIES: U. S. INDIAN ith Agency, Minn., July ... are informed Proposals ering about 23 lumber ... will be received at the ... p. m., of August 4, 1905, ... teams of mares, 23 sets ... loves with furniture, 23 ... shaves, 28 32-inch box ... red for issue to certain ... have removed to said ... of wagon supplies can ... ency. Bidders will state ... the price of each article ... tract. All articles to be of... to rigid inspection. The ... ct any or all bids; or to ... Carpenter, Mrs. Alice Mueller, John, Matie, Hilte, and Agnes Boos. Funeral from late residence, 2023 Kenmore-av., to Our Lady of Lourdes' church, Thursday, Aug. 3, 10 a. m., ... Boniface cemetery. Hammond papers please copy.

KERRING—July 31, 993 W. 12th-st., Roy.

KIPERT—Ingo, wife George, July 29. Funeral Tuesday, 1 p. m., 22 Cromwell-st., to Forest Home.

KOPA—July 30, 209 Webster-av., Mary T., wife of Thomas. Funeral Thursday at 9:30 a. m., to St. Vincent's church, carriages to Calvary.

KUTZET—Joseph J., July 29, son of Patrick and Catherine. Funeral Tuesday, 4217 Emerald-av., at 9 a. m., to St. Gabriel's church, cars to Mount Olivet.

LETTON—Joseph H., on July 31, aged 51 years. Funeral from 98 Goethe-st., Wednesday, Aug. 2, at 2 p. m.

JOHNSON—Celia, aged 67, beloved mother of Mrs. Hannah Sanders and Mrs. Esther Kjellander. Funeral from residence, 1533 Buckingham-av., Wednesday, Aug. 2, at 2 p. m. Interment at Graceland.

KENNOHAN—Janet, wife of James, July 31. Funeral 45 N. Maplewood-av., Wednesday at 2 p. m., by carriages to Forest Home.

LEE—July 31, at 5630 Bishop-st., Elisabeth, wife of Patrick. Funeral Thursday at 10 a. m., to St. Basil's church, carriages to Mount Olivet.

KIEBE—Clara V., wife of Merrick C. Kibbe of Omaha, mother of Percy H., Frank M., and Alfred W. Gordon. Interment at Rosehill. Notice of funeral will be given later.

KOROW—William, July 29, husband of Henrietta. Funeral Tuesday, 2844 Keeley-st., 10 a. m., to Holy Cross church, carriages to Concordia.

KRAUSE—Louise, wife of Christ. Funeral 527 37th-st., Tuesday, at 11 a. m., train to Mount Greenwood.

LAFLAURE—Arthur, July 30, 107 Washburne-av.

MESSER—Nicholas, husband of Friedarika. Funeral 9 Cleve-pl., to St. Vincent's church, cars to St. Boniface cemetery.

McDONOUGH—Joseph, beloved son of the late John and Ellen McDonough, at his residence, 34 Dyer-st., Monday, July 31, 1905; brother of Martin, Charles, and the late John S., Mary A. McDonough Brown, Mrs. Nellie Scott, Elisabeth McDonough, and Mrs. Agnes Boyle. Funeral Wednesday, Aug. 2, to St. Patrick's church, at 9:30 a. m., carriages to Calvary.

HEALTH DEPARTMENT ON WATER

USABLE LAKE VIEW | USABLE CHICAGO AVE. | USABLE 14TH ST. | USABLE HYDE PARK

All other stations unable.

Lake View tunnel supplies territory north of Belmont avenue except Norwood Park and Rogers Park.

Carter H. Harrison tunnel supplies territory south of Belmont avenue to Forty-seventh street, west of Western avenue.

Chicago avenue tunnel supplies territory south of Belmont avenue to Forty-seventh street, east of Western avenue, except the area east of Canal street.

Four mile tunnel supplies area south of the Chicago river, east of Canal street, and north of Forty-seventh street.

Hyde Park tunnel supplies territory south of Forty-seventh street.

The boundaries of these areas fluctuate a few hundred feet, according to the varying pressure at the pumping stations.

LOST AND FOUND.

LOST—SHERIDAN-ROAD, BETWEEN HOTEL Moraine and Ravinnia Park, leather wallet, containing currency, 4 unsigned checks, National Shoe and Leather bank, N. Y., and personal card. Suitable reward for return. O S 289, Tribune.

LOST — BETWEEN FIELD'S AND CARSON-Pirie on State-st., case containing pair gold mounted eyeglasses. Return 1230 Tribune Building. Reward. J. P. HANKEY.

LOST—LADIES' PARLOR, FIRST NATIONAL Bank Bldg., little finger ring; three small diamonds and amethyst ring. Return Smith & Nixon Piano Co., 268 Wabash-av. Reward.

LOST—$5 REWARD—DOG, YORKSHIRE TERrier, female; ans. name Nellie; short hair on body and long on head; short ears and tail. 25117 Indiana-av.

LOST—ROSE SHAPE STICKPIN: MOTHER pearl, small diamond. Reward. Return to store, 1635 Wrightwood-av.

LOST—FRIDAY EVE., AT OR NEAR DREXEL Cafe, gold chatelaine chain, with ornaments. $25 reward return to 628 42d-st., 1st flat.

LOST—IN MARSHALL FIELD'S STORE, A lady's solitaire diamond ring. Suitable reward return to 1120 Chamber of Commerce.

FOUND—DARK BROWN HORSE, ROACHED mane, white marking. McNAMARA, 5551 Drexel-av.

FOUND—FRIDAY, SATCHEL CONTAINING surgeon's instruments. Address H 585, Tribune.

LOST—GRIP, 2 CATALOGUES. RETURN and receive reward. Address H 587, Tribune.

PERSONAL.

PERSONAL—ZORA: SO LONELY. BUT HOPing always. My heart's thine forever. ATLAS.

BUSINESS PERSONALS.

DIAMONDS

On credit. LOOK successful. Wear a diamond. Diamonds win hearts. Diamonds make prestige. Diamonds are increasing in value 20 per cent yearly. Walk into our salesroome and make a selection of the Diamond you would like to wear and own. Inspect our magnificent stock, the largest in the world. Call or write for our late-leg., 1,000 illustrations. We are open until 6:30 daily. Wednesdays and Saturdays until 10:00 p. m.

Loftis Bros. & Co.,

Diamond Cutters, Jewelers, and Opticians,
92 ft. Stewart Bldg., 92 to 98 State-st.
Winners Highest Award St. Louis Exposition.

PERSONAL—OUR EXPERTS REMOVE SUPERfluous hairs, moles, warts, and all facial blemishes by electric needle; $1 half hour, $2 hour; would also like inexperienced operatives; if not our experts and be convinced; our method is unexcelled. Columbia College of Beauty, 80 Dearborn, Suite 306.

PERSONAL — YOUR TENDER FEET WANT A square deal and a chance; that's all. You can do them justice by wearing PETERSON'S ANTITENDER SHOES. Catalogue upon request. M. F. PETERSON & CO., 154 5th-av.

PERSONAL—EVA ALLEN, MFR. OF LADIES' apparel, retailers at one profit from maker to wearer; all lines of ladies' wear. Now we'll guarantee you a saving of 50% on the dollar. 147 State-st.

PERSONAL — WINES — LIQUORS. JOS. M. FRET'S stores are not saloons. They are strictly bottle and bulk goods shops. Ladies' patronage solicited as well as gentlemen's. 287 WABASH-AV. Phone Har. 868. 247 51ST-ST.

PERSONAL—SUPERFLUOUS HAIR PERMAnently removed by the needle; 16 years' experience. MME. STIVER, M. E., 1407 Auditorium Bldg., theater entrance. Phone 4223 Harrison.

PERSONAL—THE NEW JAPANESE FACIAL treatment is now given at 806 Schiller-bldg. first time. Every lady should learn this new and effective treatment. Parlors 3307 Vernon-av.

PERSONAL—SUPERFLUOUS HAIR REMOVED permanently without pain by the electric needle; years of experience. La France Hygienic Co., Suite 312 Republic Bldg., State and Adams-sts.

PERSONAL—JONES & DREYER THE LITTLE diamond shop. 10% discount on prices all the time you wait. SEE US BEFORE YOU SIGN. 209 Dearborn-st. No charge for expert opinions.

PERSONAL—ROACHES, BUGS, RATS EXTERminated from your premises under guaranteed contract; office exp.; beginner in city. FREDERICK PERES & CO., 427 State-st.

PERSONAL—$5,000 WANTED BY A LADY TO use in an established business for one or two years. Address E. M. CHE, Chicago P. O., Gen. Del., no later than Friday, Aug. 4.

PERSONAL—HAIR, MOLES, RED NOSE, PIMples, scars, etc., a specialty Electrolysis. N. Y. Electrolysis Co., 39 State-st., City.

PERSONAL—SHOES FOR THE LAME. DOCtors recommend them. Send for catalogue. 54 Fifth-av., Chicago.

PERSONAL—E. D. RODGERS, M. D., DEXTER Bldg., 84 Dearborn-st., specializes diseases and disfigurements of the skin. Hours, 9 to 5.

PERSONAL — DRUNKENNESS AND DRUG habit cured. Office 14, 163 Randolph. Tel. Main 2403. Sanitarium, Edison Park. Tel. Idlet.

PERSONAL—FREE FACIAL MASSAGE OR manicure with 50c bottle of Roman skin food, at Beauty Parlors, 145 State-st. [Take elevator.]

PERSONAL—CHIROPODY, CORNS, INGROWing nails, all affections of the feet successfully without pain. WM. J. SCOTT, 608, 92 State.

PERSONAL—DYEING GRAY HAIR A SPECIALty. Hawaiian mud mask free; guarantee remove wrinkles. MRS. A. D. BAKER, 103 State-st., R. 72.

PERSONAL—MASSAGE AND FACE BLEACH. 31 floor, throat, nose, eye, and ear; glasses at cost. Consultation free.

PERSONAL—DO YOU WANT TO ENJOY GOOD health? Then ask your druggist for Dr. Woone's Genuine Swedish Bitters. The great health regulator.

PERSONAL—WICKS, PRIVATE DETECTIVE, 1800 Wabash-av. Phone 614 South. Estab. 1871.

PERSONAL—MANICURE AND VIBRATORY—335 Wabash-av., 66 E. Van Buren-st., R. 2.

PERSONAL—MME. NORRELL, R. 6, 184 DEARborn-st., electrolysis, facial, scalp, chiropody.

SITUATIONS WANTED—MALE.

Bookkeepers and Clerks.

SITUATION WANTED—YOUNG MAN, 25, WHO has had 4 thorough years' experience, has been head of billing department of large concern desires position where energy, ability, and stick-to-itiveness will count. A 480, Tribune office.

SITUATION WANTED — BY EXPERIENCED cashier, bookkeeper, steno., and office man, age 30; reference and bond; present salary $100, but have reached limit and will place it that affords opportunity for advancement. H 62, Tribune.

SITUATION WANTED — YOUNG MAN, AMBItious and energetic, experienced bookkeeper, cashier, or correspondent, thoroughly competent, reliable, and trustworthy; good habits; A1 references. Address H 350, Tribune office.

SITUATION WANTED—FIRST CLASS YOUNG man as bill clerk or office clerk; good penman and rapid figurer; good habits; reasonable salary. Address 994 North Oakley, Flat B.

SITUATION WANTED—CORRESPONDENT OR private secretary, by well educated man [31]; good experience; highest refs.; moderate salary. Address J 293, Tribune office.

SITUATION WANTED—RELIABLE REGISTered pharmacist; single; German; reasonable hours; fair salary; city or suburban. Address F 431, Tribune office.

SITUATION WANTED — YOUNG MAN OF 24 desires permanent situation as assistant bookkeeper or office clerk, exp.; refs. H 201, Tribune.

SITUATION WANTED—YOUNG MAN, 26 YEARS old, bookkeeping and office; experience of 6 years; now employed; ref. Address F 592, Tribune office.

SITUATION WANTED—BY YOUNG MAN IN office, real estate preferred; five years' experience in that line. Address J 500, Tribune office.

SITUATION WANTED—AS BILL CLERK; AM experienced; or office work; references. Address F 511, Tribune office.

SITUATION WANTED—BY CAPABLE EDUcated young man, to operate typewriter. Address F 516, Tribune office.

SITUATION WANTED—BOOKKEEPER, GOOD ON COLLECTIONS AND CORRESPONDENCE; HARD WORKER. H 214, Tribune office.

SITUATION WANTED—A WELL EDUCATED young man wants position in law office, where he can work and study. Address J 463, Tribune.

SITUATION WANTED—EXPERIENCED BOOKkeeper has spare time to post and balance small set books monthly. Address F 112, Tribune office.

SITUATION WANTED—YOUNG MAN, 27, AS shipping clerk; experience 10 years in iron works; furnish A1 references. Address H 101, Tribune.

SITUATION WANTED—YOUNG MAN, 21, IN railroad dept., as clerk; A1 refs.; general work; was a shipping clerk. Address H 112, Tribune.

SITUATION WANTED—RELIEF WORK BY A1 registered pharmacist; references furnished. Address H 167, Tribune office.

SITUATION WANTED—EXP. BOOKKEEPER, steno.; 26; refs.; for half days. F 532, Tribune.

SITUATION WANTED — EXP. SHIPPING clerk; not afraid of work. F 52, Tribune office.

SITUATION WANTED—EVENINGS, AT BOOKkeeping or accounting. H 242, Tribune office.

SITUATION WANTED—BY BOOKKEEPER AND accountant; Sept. 1st; A1. H 241, Tribune office.

SITUATION WANTED—FIRST CLASS BANK teller and bookkeeper; 7 yrs. exp. F 483, Tribune.

Accountants.

SITUATION WANTED—EXPERT WILL OPEN, close, balance, keep, or audit books. SPENCER, 571 E. 51st-st. Drexel 6332.

Salesmen, Solicitors, Etc.

SITUATION WANTED—BY SALESMAN, IN A tailoring or clothing shop; can trim windows; city or country. Address F 582, Tribune office.

SITUATION WANTED—SOLIC

WANTED—FEMALE HELP.

Domestics.

HOUSEWORK—WOMAN FOR HOUSEWORK; the best pay and a good home; no hard work. 5419 Cornelia-st., Austin.

NEAT GIRL—SMALL FAMILY; SUBURB; $6. 76 La Salle-st.

PARLOR MAID—FOR LARGE, FIRST CLASS hotel; must be experienced; have good address. Address stating reference, P W 500, Tribune office.

Housekeepers.

COMPETENT HOUSEKEEPER—FEMALE FOR hospital of 40 beds. Apply 2:30 Tilden-av., Evanston.

HOUSEKEEPER—RELIABLE WOMAN; GOOD cook; 2 adults. Call after 5. 544 La Salle-av.

Seamstresses and Dressmakers.

WANTED—50 EXPERIENCED girls to make skirts; steady work. Apply at 234 W. Congress-st., nr. Morgan, 4th floor. S. WERTHEIMER.

Nurses.

NURSE—EXPERIENCED, WHITE, FOR CHILdren. RAYMOND, 1820 Magnolia-av., near Wilson.

YOUNG GIRL TO TAKE CARE OF 2 YEAR old boy during day. 4020 Wellington-av.

Laundresses.

FIRST CLASS LAUNDRESS—WAGES $25 PER month and board. Quadrangle Club, 58th and Lexington-av.

Stenographers.

STENOGRAPHER—YOUNG LADY, TAKING about 200 words minute; must read notes readily and use thumb; operate Remington Beers 9 a. m. to 5:30 p. m.; salary $15; if competent apply Pacific Coast Borax Co., Ashland Block.

STENOGRAPHER—YOUNG LADY, RAILROAD experience, to keep set books; must be neat, accurate, and experienced; $12 to start. Call 303 Monadnock, between 2 and 3 Wednesday.

STENOGRAPHER—ONE THAT CAN DO FIRST class billing and letter writing. Call at once. STONE & CO., 220 Franklin-st.

STENOGRAPHER — YOUNG LADY; LARGE personable house; state experience and salary expected. Address P W 502, Tribune office.

STENOGRAPHER—YOUNG LADY; OLIVER OPerator. American Woolen Mills Co., 136 W. Washington-blvd.

STENOGRAPHER—EXPERIENCED LADY; A permanent position. Call Clinton Road Manufacturing Co., Wabash-av.

STENOGRAPHER — EXPERIENCED, FOR produce commission; $14. F 463, Tribune office.

STENOGRAPHERS—A DOZEN OR MORE GOOD stenographers, who want permanent positions and to whom good wages will be paid. The Engineering Construction Factories entrance, 1501 Masonic Temple.

WE HAVE PERMANENT POSITIONS IN THE office of our mail order house for several more good stenographers. Apply at 26 floor, 63-65 W. Monroe-st. JOHN M. SMYTH COMPANY.

Miscellaneous.

BINDERY GIRLS—EXPERIENCED. WALTON & SPENCER, 350 Sherman-st.

CLOAK MODEL AND SALESWOMAN—GRIESWOLD, BROWNING & CO., 173 Adams-st.

EXPERIENCED MILLINERS AND PREPARers; also learning. Chicago Straw Works, 132-152 Michigan-av.

MACHINE OPERATORS—ON LEATHER GOODS. —MORRIS, MANN & REILLY, 185 5th-av., 6th fl.

SHOEMAKERS—EXPERIENCED VAMPERS ON men's fine shoes. FLORSHEIM & CO., Adams and Clinton.

WANTED—HYPNOTIC SUBJECT; GOOD PAY; experience unnecessary. Call Hirschberg Institute, 2651 Michigan-av.

WANTED—RELIABLE WOMAN; SPECIALTY work; 290 Caxton Bldg., 334 Dearborn, s. m.

WORKING SUPERINTENDENT — IN LUNCHroom kitchen; give experience and ref. Address P 497, Tribune office.

YOUNG LADY—ABOUT 17, BRIGHT, NEAT; IN evening work. Call after 3 o'clock. FOWLER, Suite 7, 42 E. 47th.

Employment Agencies.

STENOGRAPHER—FOR LAW OFFICE; MUST be accurate, have some experience; good opening for good one. A. M. TUMPKINS, 1502 Hartford Bldg.

"I GET MORRELL AGENCY HELP YOU TO A good position. NO JOB NO PAY." 48 S. Clark-st.

LADY BOOKKEEPER AND STENOGRAPHER—Experienced; $60. 167 Dearborn-st.

LADY STENOGRAPHER; REM.; $8; EXPERIenced; N. S. preferred. 609 Schiller Bldg.

AUTOMOBILES.

COMMISSION AUTOMOBILE CO.—
Largest dealers in second hand cars in the country. We guarantee every machine.

Waverly Electric, top, perfect.....$400.00
Pope Toledo, top, glass front, snap.....500.00
Autocar, '04, perfect condition.....700.00
Autocar, '04, fine shape.....750.00
Autocar, '04, fine shape.....600.00
Autocar, '03, good condition.....450.00
Autocar, '03, perfect shape.....600.00
Autocar Electric, '03, perfect shape.....650.00
Acme, in fine shape, for.....600.00
Elmore, '05, perfect shape.....550.00
Elmore, '04, fine shape.....450.00
Elmore, '03, good condition.....300.00
Marr, '04, good condition.....400.00
Sightseeing car, perfect.....750.00

1602 MICHIGAN-AV.

COMMISSION AUTOMOBILE CO.—
Largest dealers in second hand cars in the country. We guarantee every machine.

Auto cars from.....$ 500 to $ 900
Runabouts from.....300 to 600
Acmes from.....500 to 700
Wintons, from.....800 to 1,750
Studebaker from.....500 to 1,000
Pauiards from.....1,000 to 5,000
Pope Toledos from.....500 to 3,000
Olds from.....300 to 1,500
Marrs from.....350 to 450
Sight seeing cars from.....1,500 to 2,500
Peerless from.....1,500 to 2,500

1602 Michigan-av.

AUTOMOBILE BARGAINS—

Name.	Year.	H. P.	Cost.	Our price.
Haynes-Apperson,	'01	20	$1,200	$650
Elmore	'04	8	950	475
Packard	'03	20	1,250	550
Columbia Electric,	'03	"	1,250	650

All cars in first cost order.
YALE AUTOMOBILE CO.
Tel. 1279 South. 1413 Michigan-av.

CLEARANCE SALE OF ALL MAKES OF CARS —AUTOCAR, 1905, POPE TOLEDO, 1905, ROBINSON, 4 CYL., $1,100; ELDRIDGE RUNABOUT, 5 H.P., LIKE NEW, $500; '04 OLDS, $350; ELECTRIC RUNABOUT, $1000; '04 OLDS RUNABOUT, $150. BANKER CO., 1282 MICHIGAN-AV. TEL. 3870 SOUTH.

AUTOMOBILE WANTED—WE WILL EXchange a 1/4 section of land in Brown Co., S. Dak., for a first class five passenger automobile. Address The McCaughey Land Co., Aberdeen, S. D.

AUTOMOBILES
purchased or sold on commission. No charge for storage. Write us. Phone us.
LITTLE GIANT STORAGE BATTERY COMPANY, 1255 Michigan-av.

1904 TONNEAU AUTO CAR, CAPE TOP, GAS, set of oil lamps in front, 4 H. P. motor; fine condition; will sacrifice for quick deal. Address H 496, Tribune office.

HIGH GRADE AUTOMOBILES TO RENT BY the hour. J. G. COREY & CO., 1325 Michigan-av. Phone South 1042.

AUTOS TO RENT.
J. G. McGAUGHEY,
Phone Har. 3156. 240 Wabash-av.

INFLATE YOUR TIRES FREE; AUTOMOBILE supplies at right prices. The Motor Car Supply Co., 1427 Michigan-av. Phone South 23.

TALK TO GREER ABOUT RENTING A HIGH grade automobile, by the hour or day. Phone So. 367. 1421 Michigan-av.

COLUMBIA ELECTRIC, PERFECT CONDItion, stylish; $450. YALE, 1413 Michigan.

TOURING CARS FOR RENT. YALE CO., 1413 Michigan-av. Phone 1279 South.

WILL TRADE A LOT ON PRAIRIE-AV., NEAR 35th, for cash and an automobile. F 480, Tribune.

WANTED—ELECTRIC AUTO IN EXCHANGE for 36 ft. cruising sloop. H 325, Tribune office.

AUCTION SALES.

WILLIAMS, BARKER & SEVERN CO., 185-187 Wabash-av., general auctioneers. Sales at store every Wednesday and Saturday, 10 a. m. Furniture, carpets, gen. household goods. Tel. 2109 Cent.

ACCOUNTANTS.

JUDD, SCHMIDT, PALMER & COMPANY, 1008 ASHLAND BLOCK. CENTRAL 3500.

H. F. SPENGLER, AUDITING, SYSTEMATIZing, etc. Van Buren 4080.

BOARDING AND LODGING.

South Side.

5718 WASHINGTON-AV. — LARGE ROOMS, with board; choice locality, near golf and tennis; near station and cable; 12 min. to city; 36 to 410. Phone 1523 Hyde Park.

4368 OAKENWALD—ROOMS TO RENT, ELEgantly furnished; porches, lawn; home cooking; near I. C. Table boarders. Tel. Drexel 1372.

3602 MICHIGAN-AV.—BEAUTIFUL ROOMS; excellent board; attractive; abundance hot water.

2402 MICHIGAN-AV. — ELEGANT CORNER residence, large front rooms; good board; excellent transportation.

2427 MICHIGAN-AV.—CHOICE LOCATION; clean rooms; good board; low prices during summer months.

307 MICHIGAN-AV., NR. AUDITORIUM—BEST rooms, table and service.

4010 PRAIRIE-AV.—FINE ROOM FOR 2, WITH board, $4.50; blk. L station; phone; examine.

5510 WASHINGTON-AV.—BOARD WITH ROOM, single or en suite; private bath; I. C.

2540 MICHIGAN-AV.—ROOMS, WITH BOARD, single or en suite. Douglas 2670. Modern.

2253 CALUMET-AV.—LARGE FRONT ROOM, suitable for two, with board; reference.

4743 PRAIRIE-AV., 2D FLAT—FIRST CLASS board and rooms; private; block to L; ref.

3802 LAKE-AV.—LARGE ROOM WITH RUNning water; also outside single room.

3147 ST. PARK-AV.—BEAUTIFUL, LARGE, light rooms; fine table; private. 3040 Doug.

6139 KIMBARK-AV., 3D APT.—LIGHT ROOM; all accommodations; best transportation.

4408 LAKE-AV.—NICELY FURNISHED FRONT and side room, with splendid board; I. C.

3676 LAKE-AV., MRS. M'MILLEN—A LARGE front suite; references required.

BOARDING AND LODGING.

South Side.

THE VAU CLAUSE, 2446 MICHIGAN-AV.—Newly decorated pleasant rooms. Hot and cold water. Private baths. Handsome residence; best location in city. Home cafe.

4600 ELLIS-AV.—A LARGE RESIDENCE IN handsome grounds; east and south porches; large, airy rooms; private baths; convenient to I. C. and 47th-st. cars. Transient guests received during summer; permanent guests preferred. Automobile and carriage accommodations. Tel. Oakland 919.

4223 GRAND-BLVD.—DELIGHTFUL LOCAtion, near to rapid transit, large private corridence, lawn, porches; south exposure rooms; private bath; high class living; few guests.

1501 MICHIGAN-AV. — HANDSOME RESIdence, elegantly furnished, large rooms, private baths, superior board for refined people; walking distance.

2 ROOMS AND BATH, WITH MEALS, FOR 2 people, $50 per month. The Crescent, 41st and Ellis.

North Side.

16 ASTOR-ST.—NEAR DIVISION AND LAKE SHORE DRIVE—REASONABLE; FIRST-CLASS FAMILY HOTEL; QUIET, BEST NEIGHBORHOOD; 15 MINUTES TO BUSINESS CENTER; EXCELLENT TABLE. Phone North 2006.

234 DEARBORN-AV., OPP. NEWBERRY HOtel—Elegant newly furnished rooms, with running water and large closets; first class board; tel.

469 DEARBORN-AV.—LARGE, HANDSOMELY furnished room, with alcove; all conveniences; excellent board; terms moderate. Phone North 1377.

440 LA SALLE-AV.—REFINED FAMILY OWNing and residing in modern house; private bath; board optional; reference.

379 ONTARIO-ST.—MODERN DOUBLE ROOMS; excellent board; desirable locality; walking dist.

452 N. STATE-ST.—DOUBLE AND SINGLE rooms, excellent table board; 1st class location.

673 LA SALLE-AV.—ROOM WITH BOARD; LOcation, opposite Lincoln Pk.; very desirable; refs.

519 LA SALLE-AV.—DETACHED RESIDENCE; elegant double and single front rooms; fine board.

679 FULLERTON-BLVD. — 2 COMFORTABLE, large rooms; good location; excellent board.

205 CASS-ST.—ROOMS, WITH BOARD; MODERate prices; walking distance. H 467 Dear.

656 LA SALLE-AV.—OPPOSITE LINCOLN PK.; nice rooms; running water; good board.

552 NORTH PARK-AV.—ELEGANT HOME FACing Lincoln Pk.; beautiful rooms; excellent meals.

Hotels.

HOTEL DEL PRADO—A SELECT FAMILY AND transient hotel (400 rooms), occupying the entire block between Washington and Madison-sts., fronting on Midway blvd. We have parlor and bedroom with private bath and board for two people, $25 to $40 per week.

TRANSPORTATION—Illinois Central Express trains to 60th-st. station, 1½ blocks away; only 13 minutes to city.

HOTEL TURNER, 33D AND WABASH-AV.—Without exception one of the nicest and best located family hotels on the South Side; rooms single or en suite, with or without private baths; electric elevator service; all modern improvements; convenient to elevated, Indiana-av. and State-st. car lines. Phone 408 Douglas.

HOTEL HAYES, 64TH-ST. AND LEXINGTON-AV., one block from Lexington-av. station, surface lines, and 5 minutes' walk from I. C. 63d-st. station—American and European plan; rooms single or en suite, with or without private bath. Telephone 6284-637 Hyde Park.

HOTEL WARNER ANNEX — NEWLY COMpleted and ready for occupancy; finely located; 100 rooms in fine 3 room suites; all with very attractive rates; bath to each suite; finely furnished. Groveland and Cottage Grove-av. Tel. 673 Douglas. MODDER & PROPE.

HAYDEN HOTEL, 152 E. 37TH-ST.—A COMfortable home, near the lake; residential and transient; best meals and service in city for the price; I. C. and other cars importing; suites and single rooms; homelike. Phone Douglas 1440.

HOTEL HOLLAND, 63D AND LAKE-AV. — American plan; permanent single rooms $7.50 up; en suite, with private bath, $10 up; ten minutes from city; I. C. suburban and express. Phone Hyde Park 192.

HOTEL WARREN, 2427 MICHIGAN-AV.—DElightful location; fine room and board; moderate prices during summer months; quick transportation. Phone 1147 South.

THE NETHERLAND, 1354 ASBURG-AV., Evanston, near lake; large rooms, single or en suite; hot and cold water; family tables; spacious verands; best location.

THE CRESCENT, 41ST, AND ELLIS—2 ROOMS and bath, $25 and $40 per month; single room and bath, $7 per week; fine table optional; best family hotel in city; one block of lake.

HOTEL WYCHMERE [EUROPEAN], INDIANA-AV. and 21ST-ST.—150 elegant, outside rooms; reasonable rates. Tel. 1098 S. MRS. V. WYCH, Mgr.

CONTINENTAL HOTEL, WABASH-AV. AND Madison-st., Chicago—American plan, $2 per day. Special rates by the week to regulars.

OAKLAND HOTEL, DREXEL AND OAKWOODblvd.—High class transient hotel; delightful location; artesian water.

DEARBORN-AV. HOTEL, DEARBORN AND Chicago-avs.—Rooms from $2 week up; elevator, phone, etc.; walking distance.

FOREST HOTEL, ROGERS PARK—1ST CLASS family hotel; delightful location; moderate rates.

BOARD WANTED.

BOARD—COMFORTABLE ROOM AND BOARD wanted by advertiser in private family on the South Side; references exchanged; no boarders and preference given to family where there are children. Address, stating full particulars, F 505, Tribune office.

BOARD—GENTLEMAN WANTS CLEAN, PLEASant room and breakfasts; S. Side or Rock I. suburb; phone; some use piano; usually away Sundays; $30; reasonable price; will pay it. F 504, Tribune.

BOARD—AND ROOM—SOUTH SIDE. MUST have early breakfast; reasonable. Address F 486, Tribune office.

BOARD—COMFORTABLE ROOM AND BOARD; male; 28; permanent; in 20's-av. Michigan to Indiana-av. Address L X 417, Tribune.

TO RENT—ROOMS.

South Side.

TO RENT—MICHIGAN-BLVD. AND 18TH-ST. NEW SOUTHERN HOTEL, EUROPEAN.
Everything new and up to date
Electric light, hot and cold water in every room. Choice outside rooms, $5, $6, $7, and $8 per week.
Rooms with private bath, $10, $12, and $14 per week.
Our popular price cafe for ladies and gentlemen cannot be excelled. Easy walking distance. Telephone South 262.

TO RENT—2416-16 WASHINGTON-AV., ROOMS furnished to suit; all exposure; bright and clean; very near park, golf and tennis grounds; 3 modern, cozy flats; also single rooms; cars, boulevard; fine, excellent home cooking; $6 to $10. Phone Hyde Park 1533.

TO RENT—
NEWLY DECORATED PLEASANT ROOMS; HOT AND COLD WATER; PRIVATE BATHS; HANDSOME RESIDENCE; BEST LOCATION IN CITY.
THE VAU CLUSE, 2446 MICHIGAN-AV.

TO RENT—SEVERAL NEATLY FURNISHED rooms, all conveniences, one block from the lake, one block from Grand Crossing suburban depot, 15 minutes' ride to city. 3616 Ellis-av.

TO RENT — HANDSOMELY FURNISHED front room, one or two gentlemen; strictly private; best transportation. 106 E. 30th-st. Phone Douglas 7818.

TO RENT—223 29TH-ST., FLAT 3, NR. MICHIgan-av., elegant furn. rooms, $2.50 up, suitable for 2; steam heat, electric light, bath.

TO RENT — 3118 INDIANA-AV.—FINE FURnished rooms; strictly mod.; hot w. always; $2 up. MILLAR.

TO RENT—BEAUTIFUL ROOMS, SINGLE OR en suite, suitable for one or four; board if desired. 3058 Indiana-av., third.

TO RENT—3 FURNISHED, MODERN ROOMS, including kitchen, complete for housekeeping; near South Park. 5207 Lake-av.

TO RENT—ALCOVE ROOM FOR 2 OR 3 PEOPLE $8 and $6 per week; single rooms and bath, $7 per week. The Crescent, 41st and Ellis.

TO RENT—ELEGANTLY FURNISHED LARGE front room; German people preferred. 2237 Michigan-av.

TO RENT—ROOMS, FURNISHED AND UNFURnished for light housekeeping. 2710 Calumet-av. laundry.

TO RENT—3024-26 PRAIRIE-AV., FURNISHED rooms; running hot and cold water; steam heat and bath. Phone 3736 Douglas.

TO RENT—223 29TH-ST., NEAR MICH., FLAT 2, cheerful, houselike, outside; $2.50 and up; suitable 2; phone.

TO RENT—SUITE FRONT ROOMS, STEAM, private bath. MRS. COGHLAN, 38 Bryant-av., near 35th and Cottage Grove-av.

TO RENT—LARGE LIGHT HANDSOMELY furnished room; American family. Flat 3, 3848 Prairie-av.

TO RENT — 422 WABASH-AV.—ROOMS, ALL conveniences; by day or week; furnished.

TO RENT—2826 MICHIGAN-AV., ELEGANTLY furnished rooms, cool, modern, best transportation.

TO RENT—276 MICHIGAN-AV., FLAT 1; FURnished front and rear rooms; elevator, bath, etc.

TO RENT—3250 RHODES-AV., FRONT PARLOR, housekeeping, other rooms, cheap, convenient.

TO RENT—3427 INDIANA-AV., NICELY FURN. rooms; running water, large closets, phone.

TO RENT—1710 MICHIGAN-AV., ELEGANTLY furnished rooms, one front, with private bath.

TO RENT — SINGLE AND DOUBLE ROOMS; light housekeeping; clean, light. 3728 Langley.

TO RENT—FURNISHED SOUTH FRONT ALcove room, $2.50; double room $3. 52 E. 24th-st.

TO RENT—HANDSOME COOL ROOMS; PRIvate home; near L. 4222 Calumet-av., 2d flat.

TO RENT—BEAUTIFUL STEAM HEATED OUTside rooms, 2d flat. 3537 Michigan-av.

TO RENT—FURNISHED ROOMS FOR LIGHT housekeeping, single or en suite. 1615 Michigan.

TO RENT—3225 PRAIRIE-AV., 3D FLAT, private; 3 furnished front rooms; $15; adults.

TO RENT—NEWLY FURN. HOUSEKEEPING or sleeping rooms; $1.50 up. 150 E. 35th-st.

TO RENT—2340 PRAIRIE-AV. FURN. OR UNfurn. front rooms; single; housekeeping, or flat.

TO RENT — 61 BOWEN-AV.—WELL FURN. large front room; lavatory; near 43d-st. station.

TO RENT—3032 S. PARK-AV., FLAT 3-4-5 light housekeeping rooms; hot water; clean.

TO RENT—DESIRABLE ROOMS; RUNNING water; private home. 3348 Indiana-av.

TO RENT—1710 MICHIGAN-AV., ELEGANTLY furnished rooms; 1 large front with private bath.

West Side.

TO RENT — HOUSEKEEPING AND SINGLE and double sleeping rooms; 66 S. Van Buren.

TO RENT — 268 WARREN-AV.—PLEASANT rooms; running water; phone; trans. cx.; quiet.

TO RENT—FURNISHED ROOMS FOR HOUSEkeeping and sleeping. 10 Warren-av.

TO RENT—FURNISHED FRONT PARLOR, $2; housekeeping rooms, nr. elevated. 467 Fulton-st.

TO RENT—ROOMS.

West Side.

TO RENT—2 LARGE, LIGHT ROOMS, NEATLY furnished, for light housekeeping; private bath. 424 W. North-av., near Robey "L" sta.

TO RENT—LARGE, LIGHT FRONT BEDROOM; 1 block from L sta. 5941 Frink-st., Austin.

TO RENT—562 ADAMS-ST., NICELY FURNISHed large rooms; modern; phone; reasonable.

TO RENT—96 OGDEN-AV.; STEAM HEAT; 2 elegant, light rooms.

TO RENT—170 ASHLAND-BLVD., FINELY furnished front alcove; choice location.

North Side.

TO RENT—821 DEARBORN-AV., 1ST FLOOR; handsome, newly furnished large rooms; single or double; brass beds, hot and cold running water; steam heat, marble bath; tel.; strictly up to date. Price no object if taken at once.

TO RENT—NEWLY FURN. LARGE FRONT room, strictly modern, private; walking dist. Phone 3664 White. 148 Locust-st., Flat 4. Cor. La Salle-av. SHOREHAM.

TO RENT—LARGE FINE FRONT BEDROOM; steam heat; hot water; 5 block to L station. 1517 Aldine-av., 2d flat. Phone Irving 197.

TO RENT—477 DEARBORN-AV., MODERN, newly furnished single and double front room; near lake and park; board optional; reference.

TO RENT—190 NORTH STATE-ST.—PLEASANT outside, well furnished rooms; closets; always hot water; telephone; walking distance.

TO RENT—372 DEARBORN-AV., 1ST FLAT—Lady will share beautifully furnished flat or rent rooms separately. Phone Dearborn 3022.

TO RENT—FURNISHED FRONT AND SIDE rooms; modern house; private family. 38 Alta Vista-terrace, 2 blocks w. Grace-st. sta., N. W. L.

TO RENT—558 DEARBORN-AV., NICELY FURnished front rooms, separate or en suite, with running water; block from park.

TO RENT—PLEASANT NEWLY FURNISHED rooms; phone; modern; walking distance. 406 La Salle-av.

TO RENT—527 LA SALLE-AV. CHOICE SINgle and double rooms; good location; modern conveniences; phone.

TO RENT—2 FURN. ALCOVE ROOMS IN PRIvate family; gentlemen only. 521 La Salle-av.

TO RENT—SEVERAL FRONT ROOMS, SINGLE or en suite; genUemen. 350 La Salle-av., Flat G.

TO RENT—603 E. ONTARIO, 2D FLAT, SINGLE and double rooms; newly furnished; reasonable.

TO RENT—FURN. ROOMS, $1.50 UP. 202 EAST Ontario-st., 3d flat.

TO RENT—212 SCHILLER-ST., TWO FRONT rooms for light housekeeping; $4 weekly.

TO RENT—420 N. STATE-ST., NICELY FURN. single and double, most rooms; hot, continuous; short time. Will allow a drawing account of $200 per month. Address H 490, Tribune office.

TO RENT — 471 DEARBORN-AV., SINGLE front room; clean, modern; gentleman preferred.

TO RENT—LARGE AND SINGLE ROOMS; REAsonable. 1754 N. Irving-av.

TO RENT—NEAR NEWBERRY LIBRARY, OUTside rooms; mod.; 2d floor. Flat D. 167 Locust.

TO RENT—NICE ROOM FOR REFINED LADY employed; walk. dist. 443 La Salle-av., Flat 2.

TO RENT—NEAR NEWBERRY LIBRARY, OUTside rooms; mod.; 2d floor, Flat D. 167 Locust.

TO RENT—LARGE, LIGHT FRONT BEDROOM; 1 block from L sta. 5941 Frink-st., Austin.

TO RENT—562 ADAMS-ST., NICELY FURNISHed large rooms; modern; phone; reasonable.

TO RENT—96 OGDEN-AV.; STEAM HEAT; 2 elegant, light rooms.

TO RENT—170 ASHLAND-BLVD., FINELY furnished front alcove; choice location.

North Side.

TO RENT—821 DEARBORN-AV., 1ST FLOOR; handsome, newly furnished large rooms; singles or double; brass beds, hot and cold running water; steam heat, marble bath; tel.; strictly up to date. Price no object if taken at once.

TO RENT—NEWLY FURN. LARGE FRONT room, strictly modern, private; walking dist. Phone 3664 White. 148 Locust-st., Flat 4. Cor. La Salle-av. SHOREHAM.

TO RENT—LARGE FINE FRONT BEDROOM; steam heat; hot water; 5 block to L station. 1517 Aldine-av., 2d flat. Phone Irving 197.

TO RENT—477 DEARBORN-AV., MODERN, newly furnished single and double front room; near lake and park; board optional; reference.

TO RENT—190 NORTH STATE-ST.—PLEASANT outside, well furnished rooms; closets; always hot water; telephone; walking distance.

TO RENT—372 DEARBORN-AV., 1ST FLAT—Lady will share beautifully furnished flat or rent rooms separately. Phone Dearborn 3022.

TO RENT—FURNISHED FRONT AND SIDE rooms; modern house; private family. 38 Alta Vista-terrace, 2 blocks w. Grace-st. sta., N. W. L.

TO RENT—558 DEARBORN-AV., NICELY FURnished front rooms, separate or en suite, with running water; block from park.

TO RENT—PLEASANT NEWLY FURNISHED rooms; phone; modern; walking distance. 406 La Salle-av.

TO RENT—527 LA SALLE-AV. CHOICE SINgle and double rooms; good location; modern conveniences; phone.

TO RENT—2 FURN. ALCOVE ROOMS IN PRIvate family; gentlemen only. 521 La Salle-av.

TO RENT—SEVERAL FRONT ROOMS, SINGLE or en suite; genUemen. 350 La Salle-av., Flat G.

TO RENT—603 E. ONTARIO, 2D FLAT, SINGLE and double rooms; newly furnished; reasonable.

TO RENT—FURN. ROOMS, $1.50 UP. 202 EAST Ontario-st., 3d flat.

TO RENT—212 SCHILLER-ST., TWO FRONT rooms for light housekeeping; $4 weekly.

TO RENT—420 N. STATE-ST., NICELY FURN. single and double, most rooms; hot, continuous; short time. Will allow a drawing account of $200 per month. Address H 490, Tribune office.

TO RENT—547 LA SALLE-AV., 12 MODERN first class rooms; satisfaction guaranteed; refs.

TO RENT — 471 DEARBORN-AV., SINGLE front room; clean, modern; gentleman preferred.

TO RENT—LARGE AND SINGLE ROOMS; REAsonable. 1754 N. Irving-av.

TO RENT—NEAR NEWBERRY LIBRARY, OUTside rooms; mod.; 2d floor, Flat D. 167 Locust.

TO RENT—NICE ROOM FOR REFINED LADY employed; walk. dist. 443 La Salle-av., Flat 2.

TO RENT—NEAR NEWBERRY LIBRARY, OUTside rooms; mod.; 2d floor, Flat D. 167 Locust.

TO RENT—LARGE, LIGHT FRONT BEDROOM; 1 block from L sta. 5941 Frink-st., Austin.

TO RENT—562 ADAMS-ST., NICELY FURNISHed large rooms; modern; phone; reasonable.

TO RENT—96 OGDEN-AV.; STEAM HEAT; 2 elegant, light rooms.

TO RENT—170 ASHLAND-BLVD., FINELY furnished front alcove; choice location.

North Side.

TO RENT—821 DEARBORN-AV., 1ST FLOOR; handsome, newly furnished large rooms; singles or double; brass beds, hot and cold running water; steam heat, marble bath; tel.; strictly up to date. Price no object if taken at once.

TO RENT—NEWLY FURN. LARGE FRONT room, strictly modern, private; walking dist. Phone 3664 White. 148 Locust-st., Flat 4. Cor. La Salle-av. SHOREHAM.

TO RENT—LARGE FINE FRONT BEDROOM; steam heat; hot water; 5 block to L station. 1517 Aldine-av., 2d flat. Phone Irving 197.

TO RENT—477 DEARBORN-AV., MODERN, newly furnished single and double front room; near lake and park; board optional; reference.

TO RENT—190 NORTH STATE-ST.—PLEASANT outside, well furnished rooms; closets; always hot water; telephone; walking distance.

TO RENT—372 DEARBORN-AV., 1ST FLAT—Lady will share beautifully furnished flat or rent rooms separately. Phone Dearborn 3022.

TO RENT—FURNISHED FRONT AND SIDE rooms; modern house; private family. 38 Alta Vista-terrace, 2 blocks w. Grace-st. sta., N. W. L.

TO RENT—558 DEARBORN-AV., NICELY FURnished front rooms, separate or en suite, with running water; block from park.

TO RENT—PLEASANT NEWLY FURNISHED rooms; phone; modern; walking distance. 406 La Salle-av.

TO RENT—527 LA SALLE-AV. CHOICE SINgle and double rooms; good location; modern conveniences; phone.

TO RENT—2 FURN. ALCOVE ROOMS IN PRIvate family; gentlemen only. 521 La Salle-av.

TO RENT—SEVERAL FRONT ROOMS, SINGLE or en suite; genUemen. 350 La Salle-av., Flat G.

TO RENT—603 E. ONTARIO, 2D FLAT, SINGLE and double rooms; newly furnished; reasonable.

TO RENT—FURN. ROOMS, $1.50 UP. 202 EAST Ontario-st., 3d flat.

TO RENT—212 SCHILLER-ST., TWO FRONT rooms for light housekeeping; $4 weekly.

TO RENT—420 N. STATE-ST., NICELY FURN. single and double, most rooms; hot, continuous; short time. Will allow a drawing account of $200 per month. Address H 490, Tribune office.

TO RENT—547 LA SALLE-AV., 12 MODERN first class rooms; satisfaction guaranteed; refs.

TO RENT — 471 DEARBORN-AV., SINGLE front room; clean, modern; gentleman preferred.

TO RENT—LARGE AND SINGLE ROOMS; REAsonable. 1754 N. Irving-av.

TO RENT—NEAR NEWBERRY LIBRARY, OUTside rooms; mod.; 2d floor, Flat D. 167 Locust.

TO RENT—NICE ROOM FOR REFINED LADY employed; walk. dist. 443 La Salle-av., Flat 2.

TO RENT—WANTED.

TO RENT—ROOMS—WE'VE THE best paying people and guarantee the most desirable rooms in select locations; also housekeeping apartments; single and en suite; WE personally inspect, classify, and grade each, and WE KNOW what we have; if you WANT ONE, call on us. Adopt our system; save time and money. Experienced guides to assist. Established 1857. Details Building Bureau, 501 171 La Salle-st., N. Y. Life. Cent. 4345. Automatic 2661.

WANTED—TO RENT—FURNISHED ROOM, immediately fronting Lincoln Park; choice; a student. Write full particulars. Box 106, Huntington, Ind.

WANTED—TO RENT—LIGHT ROOM, $10 TO $12 per month; lady employed; must be within 1½ blocks of Lake and Bowen. F 507, Tribune.

BUSINESS CHANCES.

NEED HELP TO PLACE STOCKS OR BONDS? We plan, finance, write sales-compelling prospectuses, devise selling plans; prepare every sort business literature.
MUNROE & SOUTHWORTH,
Phone South 311. 1222-1228 Wabash-av.

YOU INVEST $11,000 AND CLEAR $21,000 NINEty days. This is no get-rich-quick scheme, court decision involved. Investment over five times amount invested. You handle the money. Do not answer unless you have the money for immediate use. For personal interview only. Address F 588, Tribune office.

GROUND FLOOR PROPOSITION — CHOICE lots in Hall City, La., new town with great future. Terms of partial Record in last 1425 in business lots $125 up. Send for plat and easy payment plan. Chance to quadruple your money in a few months. Call, write or wire. F. HALL, 110 Dearborn.

IF YOU ARE SEEKING CAPITAL FOR ANY meritorious enterprise don't fail to get our free booklets and plan for marketing stock and bond issues. Corporations organized, charters procured. American Corporation and Securities Co., 13th Fl. Rector Bldg., Chicago.

GOOD OFFICE MAN CAN SECURE LARGE INterest established Chicago concern; highly profitable; cash $1,500; investigation; $2,500 to $5,000 required; thorough investigation solicited. Address O C 64, Tribune office.

LEGITIMATE ENTERPRISES FINANCED, corporations organized, charters procured in any state, stocks and bonds guaranteed, sold on commission basis.
Federal Securities Co., 508, 84 La Salle-st.

PROSPEROUS FOUNDRY BUSINESS NEEDS young man as manager or superintendent, to invest $6,000; has all work can turn out; earning 6 per cent; will bear closest investigation; capable man. Address E 63, Tribune office.

SITUATION WANTED — MAN; 8 YEARS' EXperience in Mexico, wants to represent one or two large firms in that country. Address E 422, Tribune office.

SALOON—W. S. CORNER; CLEARING $200 month; reasonable rent; long lease. Best reason for selling. Make offer. Call after 11 a. m. 220 West Lake-st.

WE BUY AND SELL STOCKS OR BONDS OF legitimate enterprises. We organize and finance new corporations on commission basis.
W. H. TODD & CO., 112-114 Dearborn-st.

FOR SALE—OR WILL FORM STOCK COMPANY to manufacture valuable patent; necessary household article; one which has legitimate purposes. Address McLAUGHLIN, 736 W. 44th-st.

$10,000 20 YR. END POLICY IN GOOD COMpany; paid up by two premiums; no rebate, but send for business proposition made to 10 men. Address F 000, Tribune office.

A $12,000 STOCK OF GENERAL MERCHANdise, Wisconsin town; half cash and time; or cash for dollar buys same. Address F 502, Tribune office.

WANTED—CAPABLE YOUNG MAN TO LEARN special advertising business; must have $800; permanent position; best references. Address F 490, Tribune office.

WANT PARTY WITH $200 TO TRAVEL WITH me; my business will clear $100; each can work south in winter. Address F 500, Tribune office.

HAVE FROM $500 TO $700 TO INVEST WITH services in some legitimate business. Address F 482, Tribune office.

FOR SALE—BOOK AND CIGAR STORE, OPPOsite elevated station; good business; reason, sickness. 516 E. 63d-st.

FOR SALE—CIGAR AND CONFECTIONERY store; living rooms; laundry can pay expenses. 234 Wells.

STOCK COMPANY NEEDS CAPABLE OFFICE man that will invest $5,000 to $10,000; permanent opportunity. Address L X 407, Tribune office.

FOR SALE—HOMESTEADS, FOR SOLDIERS and others. Uintah reservation. BECKINGTON, 113 E. Adams-st.

FOR SALE—1ST CLASS RESTAURANT; MUST leave city on account death; good business. 2104 S. State-st.; new fixtures; refitted.

CAPITAL WANTED—$5,000 WILL TAKE INterest in big paying investment, or will sell outright. Address P W 412, Tribune office.

FOR SALE—A SNAP FOR THE RIGHT MAN; A corner grocery; best fixtures; best location. Address H 440, Tribune office.

SICKNESS COMPELS ME TO SELL BEST CIgar, periodical, and stationery store in city; fine location; money maker; a snap. 215 E. 31st-st.

A SAFE INVESTMENT—PRINCIPAL AND INterest guaranteed. For information call, 9 a. m. to 5 p. m., or address B., 442 Kalserhof Hotel.

YOUNG LAWYER WITH $200 CAPITAL CAN have charge of radical Record in latest 1425 with salary; good opportunity. E 102, Tribune office.

FOR SALE—CANDY AND SODA FOUNTAIN business; good as State-st. 92 E. Jackson, cor. Dearborn.

SOUTH DAKOTA CHARTERS OBTAINED; lowest rates; no taxes; companies organized; stock guaranteed. J. MOFFITT, 1614 Unity Bldg.

FOR SALE—BARGAIN—THE ARTISTIC WOOD and cabinet works, 964 Fulton-st., established for years; safe investment; see it today.

FOR SALE—SMALL STOCK OF GROCERIES and meat market fixtures; low rent; good opening. 7348 Center-av.

FOR SALE—MAIL ORDER BUSINESS, HANdling books, novelties, etc., with or without 7 room flat. A snap. Flat F, 46 Park-av.

STOCK CERTIFICATES, BONDS, SEALS. THE Instantaneous Imperial Record is latest 1425.
J. W. MIDDLESTON & CO., 107 Dearborn-st.

FOR SALE—LARGE PAINT STORE. EST

PERSONAL PROPERTY LOANS.

MONEY— MONEY— MONEY.

Concentrate your indebtedness in one place.

EASIER TO PAY ONE THAN MANY.
EASY TO BORROW. EASY TO PAY.
Money advanced on furniture, pianos, horses and wagons, merchandise, goods in storage, and other securities.

No removal of goods—same remain undisturbed.

Payments made to suit your convenience.

Lowest rates—long time for repayment.

All business private and strictly confidential.

We want your patronage. Kindly call for particulars before going elsewhere.

If you cannot call kindly write or telephone and our confidential agent will call on you.

CHICAGO FINANCE CO.,
85 Dearborn-st., Room 304.
'Phone Central 1060.
Branch office:
1235 Milwaukee-av., corner Robey.
'Phone West 611.

MONEY. MONEY. MONEY.
ARE YOU IN NEED OF MONEY?
IF SO YOU CAN BORROW ANY AMOUNT YOU WISH FROM $20 TO $1,000 ON THE FOLLOWING SECURITY, LOCATED ANYWHERE IN COOK COUNTY: HOUSEHOLD FURNITURE, PIANOS, HORSES, CARRIAGES, WAGONS, WAREHOUSE RECEIPTS, OR ANY VALUABLE SECURITY.
THE PROPERTY TO REMAIN UNDISTURBED IN YOUR POSSESSION. YOU CAN GET THE MONEY THE DAY YOU MAKE APPLICATION AND WITHOUT PUBLICITY. LOANS CAN BE PAID BACK IN ANY INSTALLMENTS THAT SUIT THE BORROWER, AND EACH PAYMENT WILL LESSEN THE COST OF THE LOAN. THERE ARE NO RESTRICTIONS ON YOUR MOVING WHEN YOU WISH. NO CHARGES OF ANY KIND TAKEN OUT IN ADVANCE; YOU RECEIVE THE FULL AMOUNT OF THE LOAN IN CASH.
MAIN OFFICE OF
THE CHICAGO MORTGAGE LOAN CO.,
175 DEARBORN-ST.
ROOMS 216 AND 217.

THE CHICAGO MORTGAGE LOAN CO.,
180 W. MADISON-ST., ROOM 202,
S. E. COR. HALSTED-ST.

WE LOAN ON FURNITURE, PIANOS, HORSES, WAGONS, ETC. WE OFFER UNEQUALED RATES, BEST TERMS, QUICKEST SERVICE, ABSOLUTELY PRIVATE. ANY AMOUNT, ANY TIME, ANY PAYMENTS. Deal with an old, reliable company, and you will establish a credit that may be useful in the future. WE MEET ALL COMPETITION.
FIDELITY LOAN COMPANY,
154 MONROE-ST., SUITE 505,
CORNER CLARK.
PHONE CENTRAL 2559.
AND
31 W. 63D-ST., CORNER WENTWORTH-AV.
PHONE WEST WORTH 2870.
SOUTH SIDE OFFICE OPEN EVENINGS.

DON'T WORRY—COME TO US—
We will loan you money on your FURNITURE or PIANO at the following cheap rates:
$5 for $1.00 a month — $50 for $1.75 a month
$10 for $1.25 a month — $60 for $2.00 a month
$20 for $1.40 a month — $75 for $2.25 a month
$30 for $1.50 a month — $100 for $2.75 a month
The above rates are the cheapest offered in the city. No removal of goods. No publicity. Honorable and fair treatment to all. Money the same day. No charges taken out in advance. You receive the full amount applied for.
COOK COUNTY MORTGAGE CO. [not inc.].
168 Dearborn-st., Room 609.

QUICK LOANS—
ON FURNITURE, PIANOS, ETC., WITHOUT REMOVAL AT VERY REASONABLE RATES; LIBERAL DISCOUNT ALLOWED ON LOANS PAID BEFORE TIME EXPIRES; NO PUBLICITY; MONEY IN A FEW HOURS.
RELIANCE LOAN CO.,
TITLE AND TRUST BLDG.,
ROOM 504, 160 WASHINGTON-ST.
PHONE CENTRAL 2616.
BRANCH, 4523 STATE-ST.
PHONE OAKLAND 1376.

MONEY TO LOAN PRIVATELY ON FURNITURE, pianos, horses, carriages, without removal, at lowest rates. If you want money and friendship, call on us. Live and let live is our motto. Time payments to suit borrower.
MUTUAL SECURITY CO.,
69 Dearborn-st., Room 44.

A. FRENCH & CO., 95 DEARBORN-ST., ROOM 45—Money to loan privately on your furniture, pianos, horses, without removal. Money to be unloaded in payments to suit borrower. Extension of time granted in cases of sickness or loss of position. Do your business with me. Tel. Cent. 5059.

CASH FOR YOUR FURNITURE $5 TO $5,000.
$25 for $1.00 a month. $75 for $2.25 a month.
$50 for $1.75 a month. $100 for $2.75 a month.
PEOPLES LOAN & TRUST CO. (Inc.).
Suite 619, 185 Dearborn-st., 6th floor.

LOANS ON FURNITURE AND PIANOS.
$10.00 for $ .50 month ... $50.00 for $1.75 month
$20.00 for $1.00 month ... $75.00 for $2.25 month
ARTHUR A. ERD, 185 Dearborn-st., Room 803.

FURNITURE AND PIANO LOANS—SIGN AT home; write; we call day or evening. Est. 31 yrs. J. D. DISBROW, 99 Jackson-st., Rooms 7 and 8.

CHICAGO DISCOUNT CO., PHONE CENTRAL 3028, 107 Dearborn-st., Room 806. Loans on furniture, pianos, etc.

MONEY TO LOAN AT 1½% A MONTH ON DIAMONDS, WATCHES, AND JEWELRY.
W. C. SLATTS, 1404 Chamber of Commerce.

A. LIPMAN, 99 MADISON-ST., PRIVATE ENtrance. Established 1861. Loans on watches, jewelry, and diamonds at lowest rates.

I LOAN ON FURNITURE AS THE BIG ADS. do. Try me, and I will treat you as they never knew. RICHARDSON, 151 La Salle-st., Room 16.

PRIVATE PARTY LOANS ON FURNITURE, PIAnos, horses, etc., without removal; also small merchants; cheap, confidential. 702, 185 Dearborn.

REAL ESTATE—CITY.

FOR SALE—HIGH CLASS IMPROVED PROPerty for investment; valuations made of real estate. WM. H. MOONEY, 1008, 138 Washington-st.

REAL ESTATE—SOUTH SIDE.

FOR SALE—NEW ALLEY "L" DIST.
2 sty. stone front flats; 6 and 7 rooms, with stone trimmings; oak finish; hardwood floors; tiled floor in vestibule; good surroundings; only $6,000; rents, 172; take $500 cash and $50 a month. J. F. HECHT, 804, 115 Dearborn-st. Tel. Cen. 3355.

FOR SALE—ONLY $1,250 CASH, BUYS MY handsome 2 story, modern, pressed brick, 8 room residence; hardwood floors and finish, beautifully decorated; Ellis Park and 52d-st.; a bargain at this price. Call on the week, Address P 536, Tribune office.

FOR SALE—WAY BELOW MARKET VALUE, 3 flats, near 43d and Grand-blvd.; stone front, stone trimmings, pavers, steel ceilings, hot water heat, etc., like most people use; rental $1,450; mortgage $7,500 if 5 per cent; want $2,500 for equity. WM. H. BUSSEY, R. 209, 59 Dearborn-st.

FOR SALE—VACANT—SPECIAL CASH BARgain. Lot 50x125 to alley, in Woodlawn, on Langley-av., north of 64th-st.; would be cheap at $1,000. Address W. K. YOUNG & BRO., 204 Dearborn-st.

FOR SALE—A1 INVESTMENT GROWING IN value; store property at elevated station; rents, $2,400; $40,000 cash; balance, $20,000 at 5 per cent; expires, will net 8%.
G. H. MULLIKEN, 108 Dearborn-st.

FOR SALE—MONROE-AV., NEAR 54TH-ST.—A choice location; chance of a lifetime; $300 cash buys a 2 story modern brick flat; 5 and 6 rooms. Rent $25 per month; price $1,500; equity, $300. WM. H. BUSSEY, R. 209, 59 Dearborn-st.

FOR SALE—4104 DREXEL-BLVD.
Fine brick residence; furnace heat; all improvements; $5,000.
Assets Realization Co., 100 Washington-st.

FOR SALE—4734 S. CENTER-AV., 2 FLAT building, 1112 W. 47th-pl., very cheap; terms to suit. WM. H. BUSSEY, R. 209, 59 Dearborn-st.

FOR SALE—FOR HOME PROPERTY ON THE best streets and boulevards see EUGENE A. DOURNIQUE & CO., First National Bank Bldg.

FOR SALE—CALUMET-AV., NEAR 50TH-ST.—A BIG BARGAIN at a sacrifice.
H. KINDLER & CO., 107 Dearborn-st.

FOR SALE—CHOICE HYDE PARK, MODERN 10-room residence, lot 40x220; $9,000.
REDDUS E. ALLEE, 245 E. 55th-st.

FOR SALE—IF YOU ARE LOOKING FOR BARgains in South Chicago, see
W. H. BOWERS & CO., 3507 Indiana-av.

FOR SALE—MASSIVE STONE CORNER RESIdence, beautifully finished; cost $25,000; SACRIFICE at $12,500. Phillip H. Smith, 140 La Salle.

FOR SALE—TWO FINE LOTS JUST OPPOSITE McKinley monument in McKinley park, on 33d-st.; cheap. Address H 247, Tribune office.

FOR SALE—BARGAIN, VACANT LOT, ROBEY, near 43d-st., $275. F. J. BRIGNADELLO, 234 Milwaukee-av.

FOR SALE—MY CLIENT'S FASHIONABLE apartment building, worth $60,000; rent roll $6,000; $50,000; no agents. H 292, Tribune.

FOR SALE—A FLAT BRICK, NEAR 55TH AND Kimbark; only $2,300; great sacrifice. Address H 288, Tribune office.

FOR SALE—ON 52D-ST., NEAR WABASH-AV. Old-st., 100x160 ft.; for $1,200; terms reasonable. WM. H. BUSSEY, R. 209, 59 Dearborn-st.

FOR SALE—4320 WENTWORTH-AV., BY OWNer, 2 story bldg. F. A. THOMAS, 4346 La Salle.

REAL ESTATE—WEST SIDE.

FOR SALE REAL ESTATE, WEST SIDE, 300X125 feet; choicest business frontage. Exceptionally fine improvements. Also choice leasehold and new property corner Ogden and 48th-av.; railroad business center; terminal Ogden-av., 40th-av., and 48th-st.; surface lines. Within one block of terminal of Metropolitan elevated. Douglas Park branch, and within 5 blocks of the $5,000,000 Western Electric company's plant; will employ 5,000 skilled operatives and adjoining choice inviting residence district.
Rising tide of mercantile establishments wanted. Building modern saloon and buffet, adjoining the Cascade Amusement company; immense success; rent paid promptly; safest investment ever offered. Can double your money in two years. Owner wants capital for large manufacturing plant now selling.
For full particulars address OTTO MEINSHAUSEN, 1525 N. Ashland-av., Lake View 185, Sales Agent.

FOR SALE—THE BIGGEST BARGAIN IN AUSTIN. 139 ONTARIO-ST., near 52d, 6 room brick and shingled basement, porcelain plumbing, all floors maple, hardwood walks, etc.; only $500 cash, bal. 18 years if desired; $2,500. 32 WOLTERSDORF, Cor. Madison-st. and Ashland-blvd.

FOR SALE—S. W. COR. FLOURNOY-ST. AND Sacramento-av. 75x99 feet, one of the best vacant corners on West Side; cheap at $4,000; if sold by Feb. 1, $3,450 will buy it.
DAVIS & HALL, 84 Washington-st.

FOR SALE—1095 W. MADISON-ST.; $1,700 FOR two-story brick store, 3 living rooms, 2 bedrooms; rents $25 per month; always rented; mtge. $1,800; good investment. WM. H. BROWN CO., 131 La Salle-st., Chicago.

FOR SALE—NEED MONEY; NEW 1½ STORY cottage; modern; china wall case. A. $240 N. Lavergne-av.; owner.

FOR SALE—AUSTIN BARGAIN IN 3 ELEgant 2 flat bldgs.; easy terms, as you pay rent. S. HARNSTROM, owner, 1136 La Salle-st.

REAL ESTATE—NORTH SIDE.

You Will Make Money

BY BUYING A LOT IN OUR SUBDIVISION AT
Ridge-blvd. and Mulford-av.
Only $250, on Easy Payments.
N. W. R. R. and "L." Evanston Electric. 5c Fare.
MONEY LOANED TO BUILD.
Call for PLAT and FREE TRANSPORTATION.
ARTHUR C. LUEDER,
108 Dearborn, cor. Washington

FOR SALE—MODERN BRICK RESIDENCE, 12 rooms, elegant home, Junior-terrace, Buena Park, 1½ blocks from lake; lot 40x125; principals only; $13,500; worth $18,000; equity desired in cash; owner occupant. Address E 242, Tribune.

FOR SALE—WE CAN SELL YOU A COTTAGE or flat; brick or frame, on the North or Northwest Side, from $1,250 up to $3,500, on the rental plan; will rent you a house for one year, with the option of buying. Call and see us. SAM BROWN JR. & SON, Room 1001, 155 La Salle-st.

FOR SALE—DIVISION-ST., NEAR LARRABEE. A solid, substantial brick, three story and basement store and flats; also suitable for mfg.; must be sold; will take less than cost of the building.
WM. H. BUSSEY, R. 209, 59 Dearborn-st.

FOR SALE—FULLERTON-AV. NEAR TRANSfer corner; store and 3 flats, rent $80 mo.; price $4,500 only. A REAL BARGAIN.
REGELIN, JENSON & CO., 105 Washington-st.

FOR SALE—MUST BE SOLD THIS MONTH—2 story brick flat building, near Webster-av. elevated station; must sell; loan can be made. GEO. J. SCHMIDT & SON, 222 Lincoln-av.

FOR SALE—NORTH-AV., NEAR TOWN-CT.—A lot, 24x106; two story frame store and flat; rents $792; price $5,500. MATHIAS SCHMITZ & SON, 269 E. North-av.

FOR SALE—AT RAVENSWOOD, NR. LAWrence-av., lot 25x124, all improvements, $800; easy payments. Address F P 334, Tribune office.

REAL ESTATE—NORTHWEST SIDE.

FOR SALE—SELLING CHOICE LOTS ON BELMONT-AV.—DOUBLE YOUR MONEY.
3 ELECTRIC LINES, 3 TRANSFER POINTS.
BELMONT, CALIFORNIA, ELSTON.
THESE LOTS ARE GOLD MINES.
COME OUT AND SEE THEM.
H. McCORMICK, BELMONT, CALIFORNIA, ELSTON.

FOR SALE—
ANNUAL CLEARING SALE—SPECIAL REDUCTIONS IN COMPLETED HOMES AT THE REAL ESTATE SHOPS, IRVING PARK.
WANTED—W. WILCOX, Elston-av. and W. Irving Park-blvd. and 1190 W. Irving Park-blvd.

FOR SALE—4220-AV., IRVING PARK—CHOICEST LOCATION. Strictly modern 8 room residence; large lot; terms; small payment, balance same as rent.
WM. H. BUSSEY, R. 209, 59 Dearborn-st.

FOR SALE—WE HAVE A FINE LOT ON WASHtenaw-av., near Humboldt-blvd., which must be sold at once. Price $750.
O. A. LEWIS & CO., 1105 Milwaukee-av.

REAL ESTATE—MFG. PROPERTY.

FOR SALE—OR TO LEASE—VACANT IN A central manufacturing district adjoining Union Stock-yards, west of Halsted-st., south of 35th; suitable for all classes of industries; shipping facilities; will erect suitable buildings on fair leases; terms reasonable. For particulars apply to WINSTON & COMPANY,
1414 First National Bank Bldg.

FOR SALE—BRICK FACTORY BLDG., 170X150, suitable for foundry or machine shop; steam and electric power. Belt line connection; 20 minutes from city center; 7 acres of land. Price $15,000. Will sacrifice for easy payments.
SOUTH BAY COMPANY,
508 National Life Bldg.

FOR SALE—216 DIVISION-ST., NEAR LARRABee-st., 3 story and basement brick building, 25x110 feet; 5 floors; suitable for heavy storage or factory; cost $20,000; price if sold at once only $6,000; terms to suit. DAVIS & HALL, 84 Washington-st.

FOR SALE—STEEL FOUNDRY, 60 BY 250 brick, 5 acres, on R. R.; will invoice $65,000; mighty exchange for Chicago property. Address E 502, Tribune office.

FOR SALE—FINE MANUFACTURING OR wholesale warehous site, cor. Kinzie-st.; improved with 4 story bldg.; must be sold; terms to bargain. E. A. CUMMINGS & CO., 108 Dearborn-st.

FOR SALE—MANUFACTURING PROPERTY. WITH AND WITHOUT SWITCH.
Five sites which we will improve.
BOWES INVESTMENT CO. vs. Arts., 108 La Salle.

FOR SALE—FACTORY, DOCK AND WAREhouse property, vacant and improved; all parts of the city; electric property a specialty. S. B. MILLS & CO., 172 Washington-st.

REAL ESTATE WANTED.

WANTED—FOR CASH, 2 FLAT BLDGS. AND vacant, North and South Sides, near "L" roads. Owners of all classes of property to write. Equitable deals, sale, and exchange. J. F. HECHT, 115 Dearborn-st.

WANTED—SOUTH SIDE REAL ESTATE. WE pay cash for your property; quick action.
SOUTHARD & TRAINER, 3905 Cottage Grove-av. Telephone Douglas 704-705.

WANTED—LIST YOUR GARFIELD AND DOUGlas Park property with us. We buy and handle and give quick action. NAVIGATO, SON & CO., 283 S. Kedzie-av., south of Van Buren-st.

WANTED—
JOHN F. WALLACE, 145 LA SALLE-ST., purchases Chicago real estate for cash and closes all deals promptly.

WANTED—FOR CASH, 50 FEET ON WEST 63D-st., east of Halsted-st.
TROTTER & KIMBALL, 145 La Salle-st.

WANTED—HAVE $5,000 IN CASH AND VACant worth $6,000 for improved property.
JAMES A. M'LANE & CO., 100 Washington-st.

WANTED—WILL PAY CASH FOR BARGAIN IN 2 or 3 flat brick.
C. F. SCHULTZ,
163 Randolph-st.

WANTED—BEST LOT I CAN GET NEAR LAKE, between Lawrence-av. and Winnetka. Address H 315, Tribune office.

WANTED—CHICAGO PROPERTY, IMPROVED or vacant; we pay cash and close deals promptly.
OLIVER L. WATSON, 160 Washington-st.

WANTED—WE ARE THE QUICKEST CASH buyers for improved or vacant city property.
S. SCHALMAN & CO., Room 1214, 79 Washington-st.

WANTED—60 TO 75 FOOT CORNER IN WOODlawn, accessible to Ill. Central; will pay cash. Address P H 528, Tribune office.

WANTED—CASH BARGAINS IN IMPROVED city property. Address F W 125, Tribune office.

REAL ESTATE TO EXCHANGE.

TO EXCHANGE—FOR CLEAR FLAT, FINE 8 room residence, with 450 feet frontage by 400 feet depth, in Lombard; 20 miles west; worth $7,500. Address H 246, Tribune office.

TO EXCHANGE—CLEAR CHICAGO PROPERty for western farm lands, large or small tracts. C. B. MOORE, 1208 Chamber of Com.

$15,000 STOCK OF CLOTHING, BOOTS AND shoes; want a clear improved farm and some cash; describe. Address P 508, Tribune office.

FINE LAKE COUNTY FARM, 275 ACRES, GOOD water front, 45 miles from Chicago, exchange good income. Address J 92, Tribune office.

TO EXCHANGE—S. S.: 6 FLATS; SMALL MTG. Want N. Clark or Wells-st. Will add cash.
TROTTER & KIMBALL, 145 La Salle-st.

FINE FLAT BUILDING FOR FARM OR STOCK of goods. FICKLIN, 99 Randolph-st.

REAL ESTATE TO EXCHANGE.

FOR EXCHANGE—SOUTH SIDE MODERN apartment building, containing 3 stores and 58 flats. Annual rental $17,400. Incumbrance $80,000, 5 years, 5%. Will entertain old improved, vacant, or land for equity; might add some cash or assume. FULL COMMISSION TO BROKERS.
JOHN F. WALLACE, 145 La Salle-st.

FOR EXCHANGE—SMALL ACRE TRACT—RIPE FOR SUBDIVISION [96 lots]; walking distance to Milwaukee-av. electric and station of Chi. & N. W. Ry.; quick deal; will sell $10,000 cash, or trade for small residence or flats, and might assume some on good property.
J. F. HECHT, 804, 115 Dearborn-st.

TO EXCHANGE—FOR CHICAGO IMPROVED—185 acre farm near Burlington, Wis., 82 miles north of Chicago; fine, up to date improvements; good neighbors, schools, and churches; would make fine country home and stock or truck farm; only $60 per acre.
DAVIS & HALL, 84 Washington-st.

TO EXCHANGE—FINE 480 ACRE STOCK FARM near station, for income or clear vacant; 60 miles from Chicago; 200 acres under cultivation, balance hay and pasture, every acre can be plowed; only $80 per acre. Address H 244, Tribune office.

TO EXCHANGE—FOR CLEAR FLAT OR VAcant, fine 200 acre stock and dairy farm in Cook county, 25 miles from courthouse; $85 per acre; a bargain. Address H 246, Tribune office.

REAL ESTATE LOANS.

PEABODY, HOUGHTELING & Co.,

Established 1865.
Room 1105,
119 Monroe-st.,
First National Bank Bldg.

Real estate loans of every kind and size made without delay at low rates and best terms.

MONEY TO LOAN WITHOUT COMMISSION OR attorney's fees on Chicago real estate, with privilege at paying all or part of principal before maturity and stopping interest. Borrower sees payments credited on note and pays interest only on the balance due.
BUILDING LOANS made on short notice. Personal attention given to large and small borrowers.

THE COLONIAL TRUST AND SAVINGS BANK
(Formerly Rose & Co.),
N. E. CORNER LA SALLE AND ADAMS-STS.

HIGH GRADE GOLD FIRST MORTGAGES FOR sale in amounts of $500 to $10,000; secured on new brick and stone dwellings, located in the best residence districts of the North, West, and South Sides.
Suitable for trust funds. Send for list.
JOHN P. MARSH & COMPANY,
1020 Tribune Building.

Money loaned on real estate at the LOWEST RATES.
Special inducements on building loans.

Cochran & McCluer
107 Dearborn-st.

Make loans on improved and vacant property; sales and exchanges at lowest rates; quick service; prepayment privileges.

Baird & Warner,
90 La Salle-st.

Loans promptly placed on city and suburban property. Building loans a specialty.

MONEY TO LOAN ON CHICAGO AND CHOICE SUBURBAN real estate at lowest market rates. BUILDING LOANS MADE. PREPAYMENT PRIVILEGES. NO DELAY. AS WE pass upon security. SPECIAL FUND to loan on MODERN BRICK store and residence property in sums of $3,000 to $10,000 at 5 per cent. Liberal terms to BROKERS. QUINLAN & TYSON, 70 Dearborn-st.

H. O. STONE & Co.,

10 phones, all Main 339. 206 La Salle-st.
NO COMMISSION. NO DELAY. LOANS ON Chicago and suburban real estate; lowest rates.

REAL ESTATE LOANS
WITHOUT COMMISSION.
PERSONAL AND ADVANTAGEOUS
PREPAYMENT PRIVILEGES.
BUILDING LOANS.
WM. H. REINHARDT & CO.,
92 LA SALLE-ST.

KOZMINSKI & YONDORF,

BANKERS, 73 DEARBORN-ST.
Real estate loans. Building loans a specialty.
LOWEST PREVAILING RATES.

WE MAKE 2D MORTGAGE REAL ESTATE loans on improved property.
CHICAGO LOAN AND DISCOUNT CO.,
Suite 912 Fort Dearborn Bldg., 134 Monroe-st.

JENNINGS REAL ESTATE LOAN COMPANY,
First National Bank Building.
MAKES BUILDING LOANS IN 24 HOURS.

ILLINOIS REAL ESTATE AND LOAN CO.,
86 DEARBORN-ST.
Second mortgage loans made in half regular rates; monthly payments; each payment reduces interest; place loans with us and save money.

LOANS — NO COMMISSION! WE BUILD houses, flats, etc., to suit client. Client furnishes money and plans free and build complete; easy payments. BOWES & GARRIS CO. [BUILDERS], 91 Dearborn-st. Phone Main 4064.

WANTED—LOAN OF $2,500 ON MY STONE front flat building, worth $8,000; North Side, convenient to elevated and electric lines; will pay 5% interest but no commissions. Address P W 100, Tribune office.

WANTED—$1,500 FOR 3 YEARS; MODERN brick residence and lot in good neighborhood as security; 6% interest; no commission; property clear; title perfect. Address P H 508, Tribune office.

MONEY TO LOAN
ON IMPROVED CITY PROPERTY
from 4 to 6 per cent,
according to amount of security.
SMITH & COE, 100 Washington-st.

MONEY TO LOAN—
Prompt attention to all.
Building loans and special privileges.
MOULTON, EDMANS & DUNHAM,
402 Chamber of Commerce.

FOR SALE—LOAN, $2,500, 3 YEARS, 6%. Security, $10,000.
Also loan of $1,650, 3 years, 6%, new brk., improved. F. D. CALLAN & CO., 145 La Salle-st.

MONEY TO LOAN ON IMPROVED REAL ESTate. SPECIAL PRIVILEGES ON BUILDING LOANS. PROMPT ATTENTION.
S. W. STRAUSS & CO., 144 La Salle-st.

LOW RATES IMPROVED PROPERTY—
Very favorable terms; exceptional facilities for building loans.
E. G. PAULING, 132 La Salle-st.

MONEY LOANED WITHOUT COMMISSION AT LOWEST CURRENT RATES
ON IMPROVED CITY PROPERTY.
R. PRINDIVILLE, R. 517 Chi. Stock Exchange.

WE'LL PAY YOUR INTEREST, TAXES, OR debts and take 2d mortgage on income property to settle estate or advance cash.
U. S. INVESTMENT CO., 1404 Unity Bldg.

REAL ESTATE LOANS—ANY AMOUNTS, AT lowest current rates; 4% to 4½%; on central business property.
F. A. EARNES & CO., 145 La Salle-st.

TO LOAN—ON 1ST MTG. CITY REAL EST., quick, low rates, $50,000 in sums desired. Estab. 30 yrs.; no other business. JAMES H. MOORE, BINNEY & CO., Marquette Bldg.

LOANS—
LOWEST RATES.
HENRY H. WALKER & CO.,
201 Tacoma Building.

GREENEBAUM SONS, BANKERS,
$3 AND $5 DEARBORN-ST.
LOANS MADE ON CHICAGO REAL ESTATE. LOWEST RATES.

CHICAGO SAVINGS BANK—CHICAGO SAVings Bank Bldg., State and Madison-sts., Chicago. Loans on Chicago real estate at current rates. Building loans made.

FOR SALE—
$225,000 first mortgage on modern building, 150 feet front, renting for $8,000 per year. This property just sold for $80,000. F 498, Tribune office.

FIRST MORTGAGE LOANS ON APPROVED Chicago real estate. Lowest rates. Mutual Massachusetts Mutual Life Insurance Company.
O. E. FIFIELD, Mgr., 135 Adams-st.

REYNOLDS & ROSE,
922 TRIBUNE BUILDING,
Make loans on Chicago real estate at lowest rates.

SECOND MORTGAGE LOANS PROMPTLY made; easy terms; ¼ regular rates. Henry & Robinson, Chicago Opera House, 112 Clark-st., R. 504.

MONEY TO LOAN AT CURRENT RATES ON Chicago improved real estate. FRED MILLER, s. e. cor. 5th-av. and Madison-st., Security Bldg.

LOANS MADE ON CHOICE REAL ESTATE AT lowest rates; building loans made.
HENRY W. HOWE & CO., 146 La Salle-st.

MONEY TO LOAN AT LOWEST RATES ON IMproved Chicago real estate security.
JOHN J. KENNEDY & CO., 99 Washington-st.

MONEY LOANED ON REAL ESTATE AT REAsonable terms. No loan less than $2,000. MONT TENNES, Room 49, 125 S. Clark-st., Chicago.

SPECIAL FUND TO LOAN ON CHICAGO IMPD. property, amts. $2,000 to $50,000.
DAVIS & SON, 108 Dearborn-st.

EDGAR M. SNOW & CO., 101 WASHINGTON-st., loan on Chicago improved real estate at lowest current rates; no delay; no pass on security.

MONEY TO LOAN ON LOWEST RATES—LOANS for building our specialty. ADOLPH PIKE & CO., 6th floor, 108 La Salle-st.

MONEY TO LOAN ON CITY AND SUBURBAN real estate at lowest rates.
E. E. REED & CO., 115 Dearborn-st.

JOHN E. COLNON & CO., 90 WASHINGTON-ST. Loans on real estate; best terms; no delay. We pass on security. Building loans a specialty.

$200 TO $2,500 ON VACANT OR IMPROVED city or suburban property; lowest rates. See me first. ARTHUR C. LUEDER, 108 Dearborn-st.

MONEY TO LOAN ON CHICAGO AND SUBURban real estate; repayment monthly.
OGDEN, SHELDON & CO., 34 Clark-st.

CALLISTUS S. ENNIS & CO., 122 MONROE-ST. Money to loan on first mortgages at lowest rates. Mortgages for sale from $1,000 up.

ADAMS & FOSTER, 99 WASHINGTON-ST., have special fund to loan at lowest rates on Chicago real estate.

MONEY TO LOAN ON CHICAGO REAL ESTATE at lowest rates; building loans. W. C. KINNEY & CO., 189 La Salle-st.

MONEY TO LOAN ON CITY REAL ESTATE AT lowest current rates. NEWELL & LEONARDSON, 1063 E. 61st-st. Open evenings.

WANTED—$3,750, 5%, NO COMMISSION, ON fine two story stone front flat bldg., nicely located; rentals, $60 per month. H 245, Tribune.

WM. F. LUBEKE, 172 WASHINGTON-ST.—Real estate loans at lowest rates; building loans.

MONEY TO LOAN
On city property at lowest rates; prompt service.
MADDEN BROS., 204 Dearborn-st.

MONEY TO LOAN ON IMPROVED REAL ESTate at current rates of interest.
WM. D. KERFOOT & CO., 85 Washington-st.

I HAVE $15,000 TO LOAN AT 5%; ALL OR PART.
PHILIP H. TREACY, 146 La Salle-st.

GEO. W. COBB & CO., 107 DEARBORN-ST.—Money to loan on mortgages at lowest rates.

TO RENT—HOUSES.

South Side.

TO RENT—HOUSE, 3161 GROVELAND-AV.—8 rooms; open plumbing, hardwood floors, furnace heat, natural gas or coal; in one of the best locations in the city; one block from I. C. station. Phone 4857 Central.
F. H. BARTLETT & CO., 100 Washington-st.

TO RENT—ONE 9 ROOM, ONE 10 ROOM STONE front house. Apply owner, 3752 Forest-av.

North Side.

TO RENT—8 AND 10 CHALMERS-PL., 12 ROOM private residences.
Apply at 206 Belden-av or
OGDEN, SHELDON & COMPANY,
34 Clark-st.

TO RENT — NEWLY DECORATED HOUSE, 7 rooms and bath, one block from Webster-av. elevated station; rent, $30. See this before you rent.
S. RICHARDSON, Owner, 154 La Salle-st., Room 16.

Summer Resorts.

TO RENT—ATTRACTIVE COTTAGE, COMpletely furnished; boating, bathing, and fishing. Lake Delavan, Wis. E 363, Tribune office.

WANTED—HOUSES.

WANTED—TO RENT—COUNTRY RESIDENCE, 5 to 7 rooms, good condition, few acres, about 15 miles from City Hall; good transportation; long lease. Address N R 214, Tribune office.

WANTED—TO RENT—8 OR 9 R. DETACHED house in Hyde Park, between 51st and 57th-sts.; possession September. Address F 577, Tribune.

WANTED—TO RENT—NEAR HYDE PARK station, 6 to 10 r. furnished house. F 578, Tribune.

WANTED—TO RENT—SMALL COTTAGE, $15 to $20 monthly; South Side. F 514, Tribune.

WANTED—TO RENT—4 OR 5 ROOM COTTAGE, Northwest Side or suburb. H 276, Tribune.

TO RENT—FLATS.

South Side.

COLONIAL APARTMENTS

4313 to 17 GREENWOOD-AV., NEW 6 and 7 room apartments; handsomely finished; FLEMISH DINING ROOMS; every convenience; two blocks to Illinois Central station, half blk. to 43d-st. line; best service.
4310 and 18 LAKE-AV., 6 and 7 rooms, new colonial apartments; handsomely finished and decorated; one block to Illinois Central station and 43d-st. electric line; $47.50 and $50.
4119 and 21 ELLIS-AV., SOUTHEAST CORNER BOWEN—5, 6, 6, and 7 room apartments; best transportation.
OPEN TODAY.
SOUTHARD & TRAINER,
3905 COTTAGE GROVE-AV. DOUGLAS 704 & 705.

TO RENT—MOST BEAUTIFUL AND CONVENient location on South Side, 1 block east of South Side "L" station. 6 and 7 room apartments, $25 to $30 per month. See janitor on premises, s. w. cor. 59th-st. and Michigan-av.
Phone 4857 Central.
FRED'K H. BARTLETT & CO., 100 Washington.

TO RENT—N. W. COR. DREXEL-BLVD. AND 45th-st., exquisite new apartments of 7, 8, 9, and 10 rooms; 3 baths; solid mahogany finish; every modern convenience. Apply to attendant at building, or to
J. WORTHINGTON, 301 E. 45th-st.

TO RENT—5436-5438 VERNON-AV.—
9 rooms; modern. Rent, $35.
Look at these before you rent, they are bargains.
Phone 4857 Central.
F. H. BARTLETT & CO., 100 Washington-st.

TO RENT—LENOX FLATS—3 ROOMS, $18, $16; 4 rooms, $21, $19, and $20, $18; steam, hot water, bathrooms, etc.; neat, convenient; near I. C. ry. Office, 3559 Cottage Grove-av.

TO RENT—A FIRST CLASS FURN. 8 ROOM flat; steam heat, electric light, tel. etc.; reasonable. 154 E. 25th-st., cor. Indiana-av., 2d flat.

TO RENT—ON THE SHORE, COOL FURNISHED 3 and 4 room suites; stylish location; near L. G. trains; $18 up. Janitor, 4517 Lake-av.

TO RENT—4 R. AND ALCOVE FRONT FLAT; oak trim and floors; all outside rooms, $25; steam; all conveniences; elevator; phone, 3663 Wabash-av.

TO RENT—2D AND 3D 6 ROOM FLATS; BEST on street; all hardwood; outside light; large yard. Call 3d flat, 4149 Calumet-av.

TO RENT—NICELY FURNISHED 5 ROOM FLAT for two or 3 months. Apply 581 46th-place, Kenwood 1040.

TO RENT—FLATS, $10 AND UP; HOUSES, $25 to $200. Also bargains for sale. Call on
E. E. BALDWIN & CO., 35th and Indiana-av.

TO RENT—1 AND 3 ROOM FLATS; STEAM, ELevator, phone; $8-$21; all outside rooms. 215 E. 63d-st. 15 minutes out.

TO RENT—COMPLETELY FURNISHED NINE room flat; choice; S. Side; whole or part; to nice people; $40. 4421 Lake. Tel. Doug. 994.

TO RENT—3731 LANGLEY, 5 ROOM FLAT, $24, from Aug. 10; steam, etc. See janitor.

TO RENT—5 ROOM FLAT, FURNITURE FOR sale; Indiana-av., near 51st. Phone Blue 1801.

TO RENT—4456 COTTAGE GROVE—8-6 ROOM flats; $17, $25; all light and clean.

TO RENT—ROOM FLAT, FURNISHED OR unfurnished; $20 per month. H. E. 223-st.

TO RENT—OREGON APTS., 1520 MICHIGAN-blvd., 3 and 5 rooms; finest in city.

TO RENT—ARIZONA APTS., 42D AND LAKE-av., 4 and 5 rooms; will decorate.

TO RENT—5 ROOM FLAT, FURNISHED OR unfurnished; $30 per month. H. E. 223-st.

TO RENT — 4-5 ROOMS; $21-$22-$25; STEAM, hot water, elevator, etc. 3105 Calumet-av.

TO RENT—VERY FINE MODERN 9 ROOM flat; $45. Chatesu, 67 34th-pl.

TO RENT—$17 FLAT, 2024 COTTAGE GROVE. HOLTON, SEELIE & CO., 204 Dearborn.

West Side.

TO RENT—THE FOLLOWING MODERN FLATS, 146 S. Ashland-blvd., 7 rooms.....$25
148 S. St. Louis-av., 6 rooms.....32
147 S. St. Louis-av., 7 rooms.....32
Phone 1140 S. Louis-av., for flat.

TO RENT—470 W. CONGRESS, NR. LAFLIN—A very desirable 2d flat, 7 rooms; 2 story brick; good light; south front; stove heat; elevated station corner; $25. Call on premises.

TO RENT—FINE MODERN 9 ROOM STEAM heated flat, opposite Wicker Park; rental $40 per month.
O. A. LEWIS & CO., 1105 Milwaukee-av.

TO RENT—RENT FREE—WHIPPLE-ST., NEAR Jackson-blvd.—Elegant strictly modern 3 room steam heated flats; reduced rents; ONE MONTH FREE.
WM. H. BUSSEY, R. 209, 59 Dearborn-st.

TO RENT—235 WARREN-AV.—NEW 2D FLAT; 6 light rooms; 4. front; best transportation.

TO RENT—$8 AND $9—NICE 4 ROOM LIGHT front flats. See janitor, 953 W. Van Buren-st.

North Side.

TO RENT—THE BREWSTER—
1886 DIVERSEY-BLVD., corner Pine Grove-av.; location unsurpassed; one block from lake; one of the finest and absolutely fireproof buildings and thoroughly modern in every respect.
Now for rent only one 5 and one 6 room apartment. Beautiful roof garden and cafe, overlooking the lake and Lincoln Park; excellent home table. To parties desiring a quiet home and freedom from boarding house life the Brew

MANY BABIES AT HOSPITAL

NINETEEN INFANTS RECEIVED AT "TRIBUNE" INSTITUTION.

New Arrivals Bring the Number of Patients at Glen Ellyn Up to Fifty-one and New Applications Are Received Daily — Sick Mothers and Children Are Like One Large Family—Ice Fund Tickets Continue to Be in Steady Demand.

New arrivals yesterday brought the number of patients at THE TRIBUNE Summer hospital at Glen Ellyn up to fifty-one. They are like one large family. Many of the patients come from the same quarter of the city and there are many bonds of sympathy—trouble, poverty, illness.

There are twenty children at the hospital, and of that number nineteen are babies in arms. They are not the sort of babies that would win prizes at a baby show, where plumpness is considered by the judges. These babies are scrawny and delicate looking, the result of insufficient food and the lack of fresh air. But they are all improving under the attention they receive at the sanitarium.

Patients Escort Girl to Station.

A 17 year old girl, known only as Annie, was escorted yesterday morning to the Ruskin station by all of the patients who were able to go. She was leaving after a week's sojourn, and there was much sorrow because she could not stay longer.

Dr. Egan was willing that Annie should remain another week, but she explained that if she did she would lose her position in one of the State street stores. She had previously spent two weeks in a city hospital and was not fully recovered, but she was considerably stronger than when she went to Glen Ellyn.

Miss Holmes, assistant superintendent of the bureau of charities, who is active manager at the hospital, was a busy woman. A good many of the patients who arrived at the hospital did not have a change of clothing. Some of them had just been discharged from other institutions and others were unprovided with the common essentials of a wardrobe. Miss Holmes, in her energetic way, got a rig and called on a number of the church people of Wheaton, and, when she returned to Glen Ellyn, she had enough clothing to answer pressing needs, though there always is a lack of clean garments.

Wheaton Women Aid in Work.

Mrs. Edward Frederick Gould, Mrs. Loveless, Mrs. Frederick G. Wells, Mrs. Stewart Alexander, and the Rev. Mr. Wood of the Baptist church in Wheaton interested themselves in securing clothing for the hospital.

A number of physicians visited the institution on Sunday and commended the arrangements made for the care of the sick mothers and children from the crowded districts of Chicago.

Reports from the settlement workers during the day showed that there is a steady and increasing demand for THE TRIBUNE ice coupons, which enable poor people to get ten pounds of ice for 1 cent. The ice may be obtained from any of the Knickerbocker Ice company's depots or wagons. It is furnished free to the destitute. Most of the ice is distributed in the Hull house and stockyards districts.

RULES AGAINST A NONRESIDENT

Corporation Counsel Decides Sanitary Inspector Hedrich Holds Office Until the Supreme Court Decides.

Corporation Counsel Lewis informed Health Commissioner Whalen yesterday that Chief Sanitary Inspector Hedrich would be retained in office until the Supreme court has passed on the case in which Charles Ball of New York seeks to obtain the position.

The Appellate court recently decided that nonresidents are entitled to take civil service examinations in Chicago, reversing Judge Haney, who ousted Ball from the head of the list because he was an alien.

"My reasons," said Col. Lewis, "were that as I read the civil service law the intention is to give the preference to residents of the city, the matters of competency and character being equal. I also will add that this giving the preference to residents will be the rule to be followed in other cases."

ADOPTS FORM OF WORSHIP

PART OF PRESBYTERIAN RITUAL USED IN FOURTH CHURCH.

Book of Service Prepared by Committee of Ministers and Presiding Elders Under Direction of General Conference Is Expected to Meet General Approval Finally, but Its Introduction in All Congregations Will Be Matter of Much Time.

The general liturgical tendency which has been observed for years in the Presbyterian church has led to the printing of "The Book of Common Worship," resembling in many ways the Episcopalian ritual. It has not been adopted by the church as a whole, but the use of it, in part or entire, is left to the individual clergymen. Already the Fourth Presbyterian church has used some of the prayers, but it will be several months, and only after considerable discussion, that the majority of the churches will adopt the new form of worship.

The prayers and service forms were prepared by the following committee:

Ministers—Drs. Henry Van Dyke, James D. Moffat, Louis F. Benson, John De Witt, Charles Cuthbert Hall, William R. Richards, James H. Snowden, William B. Jennings, W. Robson Notman, William R. Taylor, and J. Clark Hill.

Ruling elders—Nolan R. Best, John H. Converse, Homer Lee, John E. Parsons, and Robert N. Wilson.

Will Prepare Ordination Forms.

This committee will continue its work, and, under the direction of the general assembly, will prepare forms for the ordination and installation of ruling elders and deacons, the licensing of candidates to preach the gospel, the laying of corner stones, and the dedication of churches.

The forms were prepared because reports from hundreds of churches said responsive services of different varieties were used in many cities. They are in bewildering variations, and tend to confuse the strangers in the congregation. It is thought the "Book of Common Worship" will remove many of these differences in the form of service, and will show the stranger "when to stand up and when to sit down," as the proper places for these changes of attitude are marked in the service.

Some of the details in which the new book resembles the prayer book of the Anglican church are seen in the special services for Advent, Christmas day, Good Friday, and Easter, forms of service for morning and evening worship, celebration of holy communion, the administration of baptism, the burial of the dead, and the solemnization of marriage.

In the marriage service the word "obey" is not used in the wife's responses. Her words are: "I, N., take thee, M., to be my wedded husband, and do promise and covenant before God and these witnesses to be thy loving and faithful wife, in plenty and in want, in joy and in sorrow, in sickness and in health, as long as we both shall live."

Communion Service Unusual.

In the service for holy communion provision is made for the laying of hands by the minister upon the plate and cup, a direct consecration, unusual until this time. In the "Order for Morning Service" the service opens with the reading of one or two sentences from the scriptures. An invocation by the clergyman is followed by the confession of sins and the "Assurance of Pardon" read by the minister. A portion of the Psalter, the Gloria Patri, and lessons from the Old and New Testaments are next in order of service. A hymn breaks the monotony of the reading, and is followed by the recital of the apostles' creed, seldom heard in the Presbyterian churches heretofore, except in connection with the Sunday school.

The general prayer then is read. In the morning services are prayers from Gregory, St. Thomas Aquinas, the liturgy of St. James, Gelasius and St. Chrysostom, the last being the prayer with which the matins service is closed in the Episcopal church.

Healy Leaves for Vacation.

State's Attorney Healy left yesterday for a two weeks' vacation in the Wisconsin woods, where he will spend his time fishing until Aug. 15. Assistant State's Attorney Harry Olson will be in charge of the State's attorney's office during the absence of his chief from the city.

Marshall Field & Company

FURS: ANNUAL AUGUST SALE Display of 1905-06 Styles.

A Special Price-Making Event of Unusual Importance.

The handsomest and the most reasonably priced collection of High-Quality Furs we have ever displayed in August marks the beginning of the season in this section. Three special features to which we direct particular attention:

Genuine Alaska Sealskin Jackets, in stock or made-to-measure from the latest models, $185, $240, and $295.

Eton or Blouse Jackets of brown squirrel; latest sleeve, braid girdle, trimmed with fancy ornaments, at $115.

Persian Lamb Jackets of bright curl Leipzig dyed skins, box front, revers and cuffs of baum marten, $165.

The splendid organization of skilled furriers employed in the dull season in our own fur factory has contributed the greater number of articles to these extensive sale stocks. In making selections from other makers, the same very high standard of quality and workmanship has been carefully maintained.

In the Sable Room is shown a fine collection of rare Russian Sable Skins from which neckpieces, as well as elaborate coats and wraps, will be made to order at special prices.

FUR NECKWEAR: The hundreds of our novel, exclusive ideas brought out in these displays will give these small neckpieces a vogue approached in no previous season. A few from the wide variety:

Brown Squirrel Ties, 60 inches long, broadening at ends, fur on both sides, $12.

Black Lynx Double Scarfs, made of fleece lynx, fur on both sides, trimmed with tails and cord fastener, $19.00.

Chinchilla Throws, 45 inches long, broadening at ends, satin lined, $22.50.

Mink Throws, 70 inches long, broadening at ends, fur on both sides, $24.00.

Ermine Scarfs, broad collar effect, silk crochet ornament at neck, satin lined, $27.50.

THE NEW MUFFS: The large flat shapes are shown in all the latest ideas and in all the furs to be especially favored this season—black lynx, mink, chinchilla, squirrel and ermine. Specimen values:

Black Lynx Muffs—$14.00.

Mink Muffs, four stripes—$19.00.

Brown Squirrel Muffs—$6.75.

Chinchilla Muffs made of six skins—$24.00.

Ermine Muffs trimmed with 14 tails—$32.50.

COATS AND JACKETS: This promises to be one of the greatest coat seasons for furs. Many decidedly pleasing innovations will be seen in the radical departures made in our exclusive 1905-6 styles.

Seal Jackets, style Merrick, box front with lapels, latest style sleeves with cuffs, $140.00.

Persian Lamb Blouses, Leipzig dye, flat glossy skins, mink top collar, revers and cuffs, large sleeves, braid girdle, $150.00.

Persian Lamb Jackets, Leipzig dye, box front, mink top collar and large revers extending to bottom of jacket, latest sleeves, $130.00.

Plain Persian Lamb Blouses, Leipzig dye, high storm collar, with revers, full sleeves, girdle, with fancy buttons, $125.00.

FUR-LINED GARMENTS: Our displays have been especially prepared to meet the heavy demand already foreshadowed for these comfortable Fur-Lined Broadcloth Paletots—not only for carriage and automobile wear but for general street wear as well. They are made in a wide range of colors and trimmed with furs of all kinds. The prices we have made for this sale will prove decidedly interesting.

Special prices for the repairing and remodeling of Furs in our own workroom offer advantages which those intending to have such work done should not overlook. Furs purchased, remodeled or repaired during this month will be held in our Cold Storage without charges.

CARSON PIRIE SCOTT & Co.

During July and August we close Saturdays at 1 p. m.

AUGUST SALES.

First Annual August Sale of

Women's and Girls' Fur Lined Coats.

WE'VE never had a fur-lined coat sale in August, so you may be sure we're putting forth an extra effort on this first one. We're confident of its success—brilliant success—on account of the values which are the result of buying at an unusual advantage. *Fourth Floor.*

These coats—mostly made of light weight kersey—having been secured on such favorable terms, we are more than glad to share the advantage with our customers. Instead of extra profit, we prefer the benefit sure to accrue to us when Chicago women get to talking about this sale. Prices of women's sizes range from $225.00 down to $100.00, $80.00, $65.00, $45.00, $42.50 and $37.50.

Purchases in this sale may be stored until needed without extra charge and paid for when delivered.

The August Fur Sale Is Now in Progress.

WE never had an August fur sale start with more life than this one did yesterday. The cumulative effect of value-giving is what does it. Each year the sale has been making a new record. This year it will make another. In selection and quality of furs, style correctness, and values we claim superiority. *Fourth floor.*

Now Is the Time to Have Fur Garments Made or Remodeled.

Furs ordered now will be ready for the first cold autumn day. They will receive a degree of attention in the fitting that would be impossible later in the season. Remodeling costs less now, and the display of new models enables customers to secure style correctness in the altered garments.

Furs bought or remodeled now will be held for future delivery without storage charge.

Sale of Travelers' Sample Handkerchiefs

THESE handkerchiefs are the samples shown by the traveling salesmen of our wholesale house in taking orders for fall business. While as good as though never shown, they cannot be used to fill orders as perfectly fresh and unhandled goods. So we dispose of them at prices that represent not more than original cost. *First floor.*

Included in these lots are hundreds of dozens of plain hemstitched linen handkerchiefs as well as men's and women's handkerchiefs in every known style and quality. That's what enhances the merit of the sale—its comprehensiveness. And *cost of manufacture is barely covered by these prices:*

2c, 3c, 5c, 8c, 10c, 12½c, 15c, 18c, 25c, 35c, 50c.

The four lower priced lots are to be found in the Basement Store.

Towel Sale: Every Size at Special Prices.

BUYING for this sale is by the thousands of dozens—thousands of dozens of every size, make and weave, from infant and individual sizes to bath and bedroom sizes. This is an opportunity which no housekeeper, hotel or boarding house can afford to miss. Saving ranges from 15% to 33⅓%. *Second floor.*

We aim to make it the most comprehensive showing of towels to be found in Chicago during the year, as well as the most satisfactory in point of quality. Forty years of linen selling have made the name of this store a synonym for character, quality and value in linens. The values here now are certain to increase that fame.

Sale of Women's and Girls' Shoes.

EMBRACING

Entire Stock Except White Shoes & Women's High Patricians.

WE are making this an exceptional—an extraordinary—opportunity for the purchase of women's fine shoes at a saving. The scope of reductions is unusual. *Second floor.*

All of the low cut tan shoes in the house—high grade, hand-made low tan shoes and low tan Patricians—have been reduced to two prices—$4.00 and $3.00.

Opportunity to save on black leather shoes is no less pronounced. Sharp reductions will prevail during August throughout the entire stock of black shoes, women's high Patricians excepted.

CARSON PIRIE SCOTT & Co.

During July and August we close Saturdays at 1 p. m.

BATHING SUITS.

Complete Assortments for Women and Girls—Fourth floor.

WOMEN'S bathing suits of blue and black mohair, collarless style, trimmed in fancy white feather stitching, plaited waists and tucked skirt, sizes 34 to 44—very special, $3.75. *Fourth floor.*

Women's Bathing Suits of black serge, trimmed in white braid; sailor collar, low cut neck, full skirt; 34 to 46, $2.00.

Girls' Bathing Suits in blue and black mohair, trimmed with white braid; sizes 6 to 16 years.....$2.75

Children's Bathing Suits, in blue and black serge, trimmed with white braid; sizes 6 to 14 years.....$1.75

Bathing Shoes—Imported rope sole canvas shoes, with black ensign and laces; children's sizes 4 to 14 and women's sizes 1 to 8, 65c; black and white canvas shoes 25c

Bathing Caps and Hats—Girls' and women's bathing caps and hats in all colors, plain and dotted, at prices ranging from $1.25 down to 60c, 30c, 25c and..... 20c

Dainty Silk Waists: Special Offering.

These are all made of washable silk—dainty, sheer and attractive—and are admirably adapted to the hot weather of late summer. Prices are exceedingly low. *Fourth floor.*

Six Exclusive Models at $5.00.

Six entirely distinct novelties in wash silk; waists all elaborately trimmed in tucks, Valenciennes lace and English hand needlework, made with elbow sleeves—special..... $5.00

Two Special Values at $4.50.

Wash silk waists, strictly tailor made, with double box plaits down front and back, and fancy stock.....$4.50

Waists with front and back daintily trimmed in lace and fine tucks, deep cuffs and collar lace insertion, open back, $4.50

Waists made with round yoke, trimmed with lace, $3.95

Waists modeled after shirt, used for golfing and outing purposes $3.75

Golf shirts, made of rajah silk, in cream and navy, at a special price.....$2.95